Reflector

1957

Kalendar 1922

WAYLAND PUBLIC LIBRARY
3 4869 00060 0252

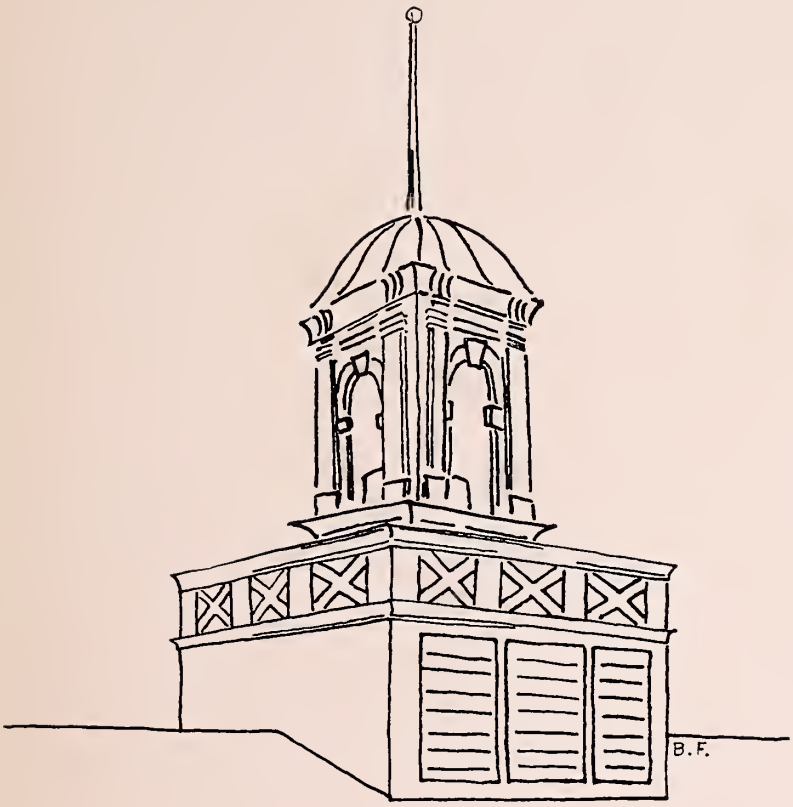

THE SENIOR CLASS of 1957

presents

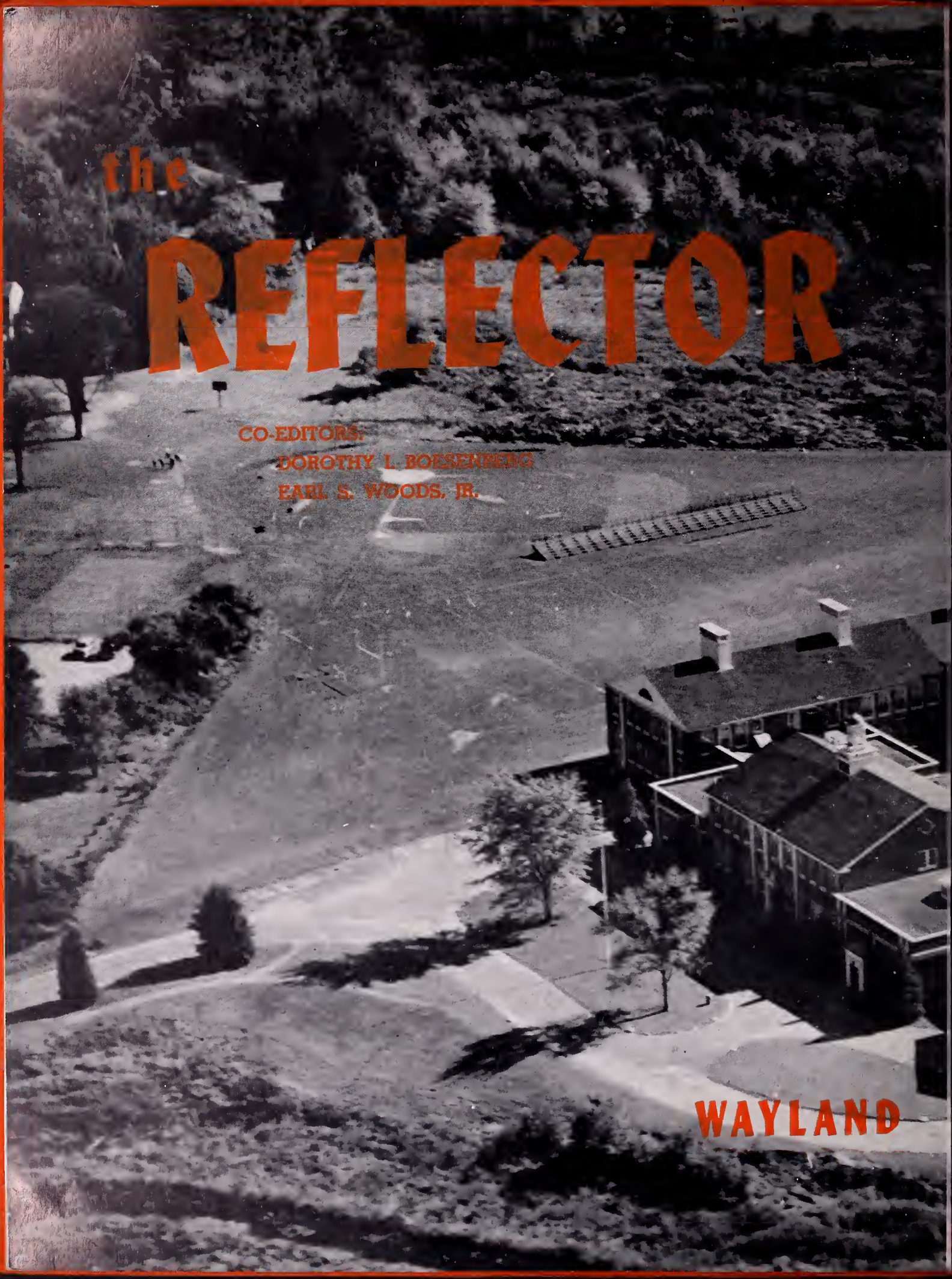
the
REFLECTOR
CO-EDITORS:
DOROTHY L. BOESENBERG
EARL S. WOODS, JR.
WAYLAND

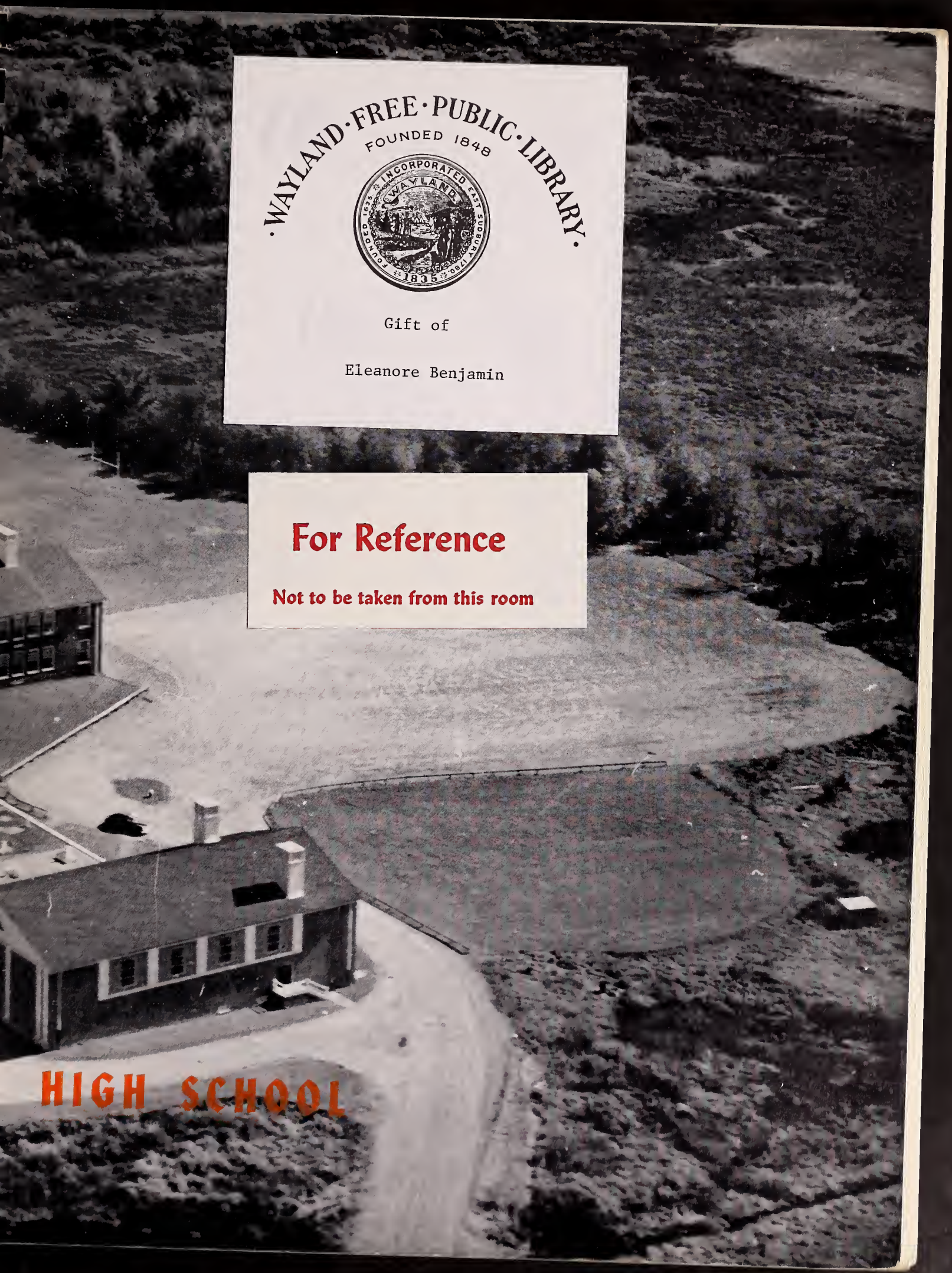

·WAYLAND·FREE·PUBLIC·LIBRARY·
FOUNDED 1848
INCORPORATED EAST SUDBURY 1780 · WAYLAND · FOUNDED 1635 · 1835

Gift of

Eleanore Benjamin

For Reference

Not to be taken from this room

HIGH SCHOOL

FOREWORD

Throughout our school years, from parents, teachers, and friends, we have received the basic knowledge upon which our future years will be built. These years can only be as strong as their foundations, and the foundations only as strong as the stones which compose them. But the real strength lies not in the elements themselves, rather in the force which binds them together. This force is faith — not the weak, insipid, peace-of-mind faith, but the faith which moves mountains. We have this faith at our fingertips, but it is we who must reach out and grasp it, or else it is of no value to us. Only as we have it for our own can we pass it on; and only as it is passed on can it remain to afford true meaning to the lives of our children.

But, again, "faith without works" is useless. We must use this strength to help and to teach others, even as we have been helped and taught. We must bear the lamp of faith before others as it has been borne before us; it does us no good to have it unless it can light the way for another, and this is our task. We discover that, as we help others find their way, our own becomes clearer. Our stairway does not end with high school, or college, or business. We, too, will keep climbing, learning and growing, as we are teaching and lending a hand — if we have faith.

Vivienne Thomas

CONTENTS

Administration ..... Page 6
Faculty 8
Seniors 13
Undergraduates 45
Activities 53
Sports 71
Junior High School 95
Advertisements 101

DEDICATION

We, the Senior Class of 1957, dedicate this year's Reflector to Dorothy J. Gilmore. Miss Gilmore is a teacher of business education, Senior Class advisor, and yearbook advisor.

The Senior Class and the school will never forget Miss Gilmore for being energetic, assistful, and understanding. With a warm smile she is always ready to lend a helping-hand. The Class of 1957 thanks her for all that she has done for us and wishes her a long and fruitful life.

DOROTHY J. GILMORE

ADMINIS

EDWARD J. ANDERSON
Superintendent

Tomorrow has come — the doors are opening upon a new phase of life. Our hopes and prayers go with you as you step across the threshold into a life of studies, work and responsibilities to family and country.

TRATION

To the Class of 1957:

We have worked together. We have played together. We have prayed together. Out of these areas of experience come the values with which you face the world. May you find them firm and secure.

Congratulations to you one and all.

WILLIAM M. GRIFFIN
Principal

JAMES E. REID
Vice-Principal

Congratulations to the Class of 1957. A well deserved satisfaction should be yours for your accomplishment.

As you look to the future remember those who have unselfishly helped you and be ever mindful that in a free society with privilege goes responsibility.

May success continue to be yours in the future.

ROBERT ANDREOTTI
Mathematics, Audio - Visual Instruction, Christmas Program, Basketball, Sophomore Class Advisory Committee

RUSSELL J. ARMSTRONG
English, Social Studies, Dramatics

OUIDA L. BAILEY
Biology, Chemistry, Bi-Phi-Chem Club, Chairman Science Fair, Senior Class Advisory Committee

RUTH W. BAILEY
Librarian, Sophomore Class Advisory Committee, Christmas Program, National Honor Society

EDWARD C. BARRY
Junior High Science, Physical Science, Freshman Football, Photography Club, Science Fair Committee, Seventh Grade Advisory Committee

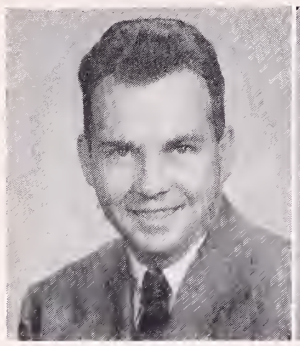

ALBERT W. BURNS
English, Chatterbox, Senior Class Advisory Committee, Yearbook Committee

LUCILLE G. CHAMPAGNE
Social Studies, Senior Class Advisory Committee

FRANCIS X. CORCORAN
Arithmetic, Science, Golf, Eighth Grade Advisory Committee, Science Fair

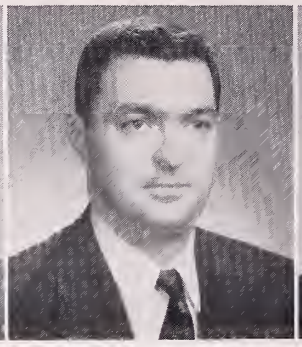

JULIAN DEMEO, JR.
Mathematics, Junior Class Advisory Committee

DOLORES A. DePIERO
English, Chatterbox, Christmas Program, Dramatics Committee, Yearbook Committee

ANTONIA R. GUCCIARDI
Latin, National Honor Society, Freshman Class Advisory Committee

LILLIAN JONES
Art, Junior Class Advisory Committee, Assemblies Committee, Graduation Committee

LIONEL G. LaGUARDIA
Driver Education, Junior High Shop, Yearbook Committee

D. MARQUERITE MOSS
Physics, Algebra, Bi-Phi-Chem Club, Dramatics Committee

JOSEPH T. MOYNAHAN
English, Social Studies, Dramatics Committee, Seventh Grade Advisor

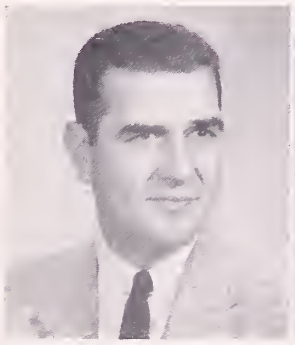

RALPH S. SALVATI
General Science, Biology, Athletic Director, Football Coach-Head, Science Fair Committee

MARIANNE SANDERSON
Mathematics, Cheerleaders, Eighth Grade Advisory Committee

ROBERT H. SCOTLAND
United States History, Freshman Class Advisory Committee

MARY T. SELLERS
Social Studies, Freshman Class Advisor, Dramatics Committee

ANN B. SHIELDS
French, French Club, National Honor Society, Dramatics Committee, Freshman Class Advisory Committee

FACULTY

"I light my candles from their torches"

—ROBERT BURNS

FRANCIS BOTTARI
English, Social Studies, Eighth Grade Advisor

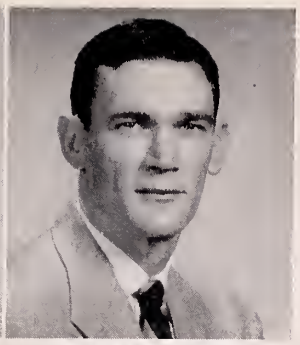

CHARLES P. BOWERS
Boys' Physical Education, Basketball Coach, Baseball Coach, Junior Class Advisory Committee

JANIE C. FOSTER
Home Economics, Jr. Red Cross Membership Drive, National Honor Society, Graduation Committee, Yearbook Committee

WILLIAM FRARY
Special Class, Football-Line Coach, Senior Class Advisory Committee

ELSIE T. FREEMAN
English, Social Studies, National Honor Society, Seventh Grade Advisory Committee

DOROTHY J. GILMORE
Business Education, Senior Class Advisor, Chairman Yearbook Committee

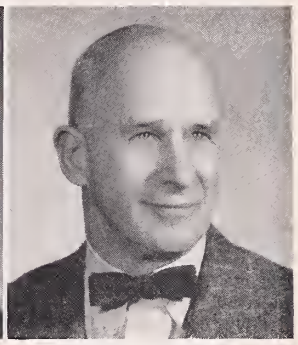

FRANCIS R. GLADU
Mathematics, Business Education, Junior Class Advisor, Way-Co

JOSEPHINE A. MULA
Girls' Physical Education, Cheerleaders, Coach of Girls' Field Hockey, Basketball, Softball

LUCY D. PARKER
Instrumental Music-Strings, Assemblies Committe

RALPH M. PEARSON
General Shop, Engineering Drawing, Fire Squad, Ground Maintenance, Senior Class Advisory Committee, Science Fair Committee, Graduation Committee

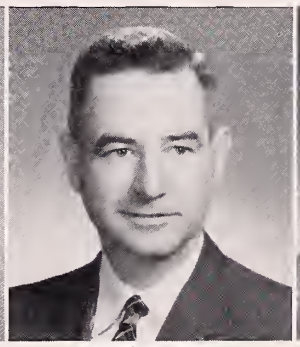

JAMES E. REID
Latin, Vice-Principal, Graduation Committee, Junior High Student Council

ARMANDO S. ROSSI
Business Education, Chatterbox, Sophomore Class Advisory Committee, Yearbook Committee

LOUIS J. TARIS
Junior High Science, General Science, Science Fair, Chairman Assemblies Committee, Eighth Grade Advisory Committee

REED K. TAYLOR
English, Chairman Dramatics Committee, Sophomore Class Advisor, Graduation Committee, Chatterbox

HELEN E. TIMSON
English, Social Studies, Seventh Grade Advisory Committee

EDMUND H. WRIGHT, JR.
Instrumental Music, Christmas Program, Assemblies Committee, Graduation Committee

NANCE ZULLO
General Music, Music Appreciation, Mixed Chorus, Girls' Chorus, Talent Show, Christmas Program, Music Festival, Graduation Committee, Assemblies Committee

WRITE-UP COMMITTEE

Sitting: F. Brosseau, D. Campbell, J. Mulligan, C. Deverell, K. Weeks, D. Slade, J. Houghton, P. Ferreira, J. Archer.

Standing: B. Parker, D. Boesenberg, J. MacKenzie, S. Simoni, G. Richardson, A. Kane, N. Willard, R. Truesdell, G. Thorp, J. Washek, A. Witzell, B. McAndrew, S. Marshall.

PHOTOGRAPHY COMMITTEE

Sitting: J. Houghton, C. Deverell, J. Mulligan, A. Kane, B. Fair, P. Withington, P. Ferreira, D. Slade.

Standing: B. Parker, N. Willard, B. Brewer, F. Brosseau, D. Boesenberg, J. MacKenzie, D. Campbell, E. Irwin, S. Simoni, P. Fichter, G. Thorp, J. Washek, R. Gerrie, R. Irwin, S. Marshall, J. Archer.

ART COMMITTEE

Sitting: K. Wood, S. Simoni, A. Kane, R. Gerrie, F. Brosseau.

Standing: B. Fletcher, J. Schofield, R. Germano.

REFLECTOR STAFF

DOROTHY BOESENBERG
Co-Editor

FRANCES BROSSEAU
Business Manager

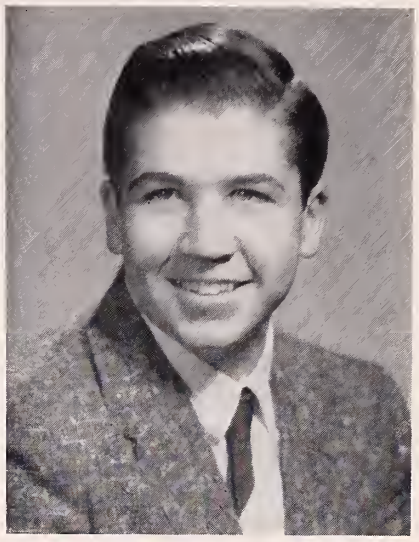

EARL WOODS
Co-Editor

Throughout the Senior year many hours are devoted to the accomplishment of the yearbook by the Reflector Staff. The work hasn't been easy, but the enduring satisfaction and enjoyment that will be received from the preparation of the book will be worth the effort to the Reflector Staff.

Between its covers the Reflector mirrors in black and white all the happenings of the year. For this we are indebted to the hard working Seniors who put the Yearbook together.

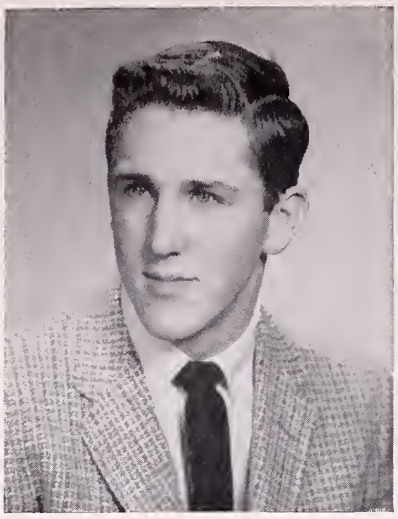

NICHOLAS WILLARD
President

DOROTHY BOESENBERG
Vice-President

SANDRA SIMONI
Secretary

KENNETH WOOD
Treasurer

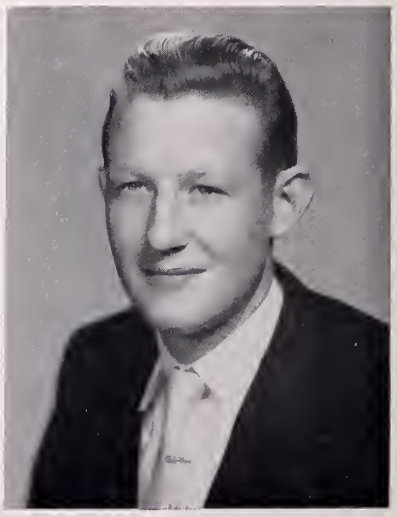

WHS
Diploma
Seniors
57
57

JANET FRANCES ARCHER
132 West Plain Street, Cochituate

"JAN"

"Lively and gossiping, stor'd with the treasure of a tattling world, and with a spice of mirth, too."

Dance Committee 2, 3, 4; Prom Committee 3; Drivers' Education 2, 3, 4; Field Hockey 2, 3; Basketball 2; Yearbook Staff 4; Softball 1, 2, 3 (Co-captain) 4; Girls' Chorus 1, 2, 3, 4; Glee Club 1, 2, 3, 4; Traffic Squad 2, 3; Ticket Taker 2, 3; Senior Play 4.

DOROTHY IRENE BOESENBERG
Memorial Square, Cochituate

"DOTTIE"

"Easily met, but not soon forgotten."

President 3; Vice President 4; Chatterbox 4; Dance Committee 2, 3, 4; Prom Committee 3; National Honor Society 3, 4; Drivers' Education 2, 3; Field Hockey 3, 4 (Captain); Basketball 2, 4; Yearbook Staff 4 (Co-editor); Way-Co 4 (President); Girls' Chorus 1, 2, 3; Glee Club 1, 2, 3, 4; Intramurals 1, 2, 3; Student Council 1, 2, 3, 4 (President); Traffic Squad 3, 4; Ticket Taker 1, 2; Career Committee 4; Girls' State Representative 3; Senior Play 4.

ROBERT C. BREWER
Lodge Road, Cochituate

"PARSON"

"A hard beginning maketh a good ending."

Chatterbox 4; College Club 4; Dance Committee 3; Drivers' Education 2; Fire Squad 1, 2, 3; Yearbook Staff 4; Ring Committee 3; Traffic Squad 3, 4; Student Government Representative 4.

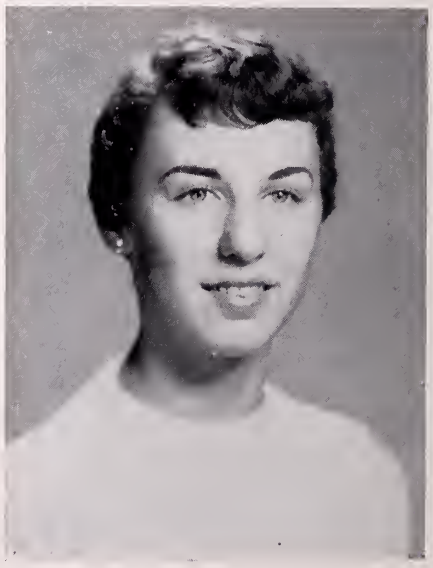

FRANCES FLORENCE BROSSEAU
312 West Plain Street, Cochituate

"FRANNIE"

"Live amid love and laughter."

Chatterbox 2, 3 (Corresponding Secretary), 4; College Club 4; Dance Committee 2, 3, 4; Prom Committee 3; Drivers' Education 2, 3, 4; Yearbook Staff 4 (Business Manager); Girls' Chorus 1, 2, 3; Glee Club 1, 2, 3, 4; Intramurals 2; Ring Committee 3; Traffic Squad 2, 3, 4; Projectors' Club 1; Cheerleader 3, 4 (Captain); Ticket Taker 1; Senior Play 4.

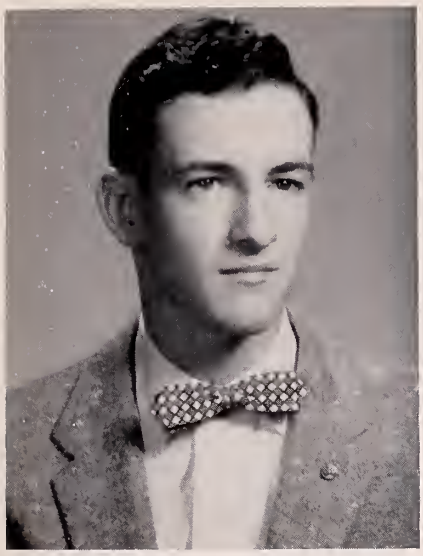

ROBERT C. BROWN
8 King Street, Cochituate

"Bob"

"But what is woman; Only one of nature's agreeable blunders."

Treasurer 1, 2, 3; Chatterbox 1, 2, 3 4 (Editor); College Club 1, 2, 3, 4; Dance Committee 2, 3, 4; Prom Committee 3; Drivers' Education 2; Football 1, 2; Basketball 1, 2, 3, 4; Bi-Phi-Chem Club 3 (Treasurer) 4; Yearbook Staff 4; Glee Club 1, 2, 3, 4; Golf Club 3, 4; Projectors Club 1, 2, 3; Traffic Squad 4; Oratorical Contest Winner 3; Dramatics Club 1; Senior Play 2; Career Committee 4 (Chairman).

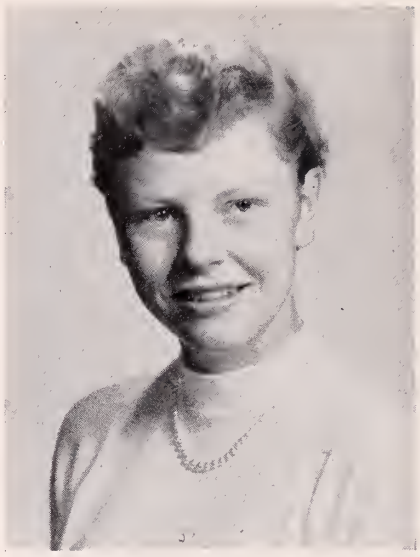

DOROTHY ANN CAMPBELL
24 Oxbow Road, Wayland

"Dotty"

"Mischief sparkles in her eyes."

College Club 1, 2, 3, 4; Dance Committee 2, 3, 4; Prom Committee 3; Drivers' Education 2, 3; Basketball 2, 3, 4; Band 1, 2; Orchestra 1, 2; Bi-Phi-Chem Club 3; Yearbook Staff 4; French Club 3; Softball 2, 4; Glee Club 4; Intramurals 1, 2; Traffic Squad 4; Ticket Taker 4; National Honor Society 3, 4; Senior Play 4.

CAROLE L. CHISHOLM
7 East Plain Street, Cochituate

"Carole"

"Talking, she knew not why, and cared not what."

Yearbook Staff 4; Traffic Squad 4; Drivers' Education 3.

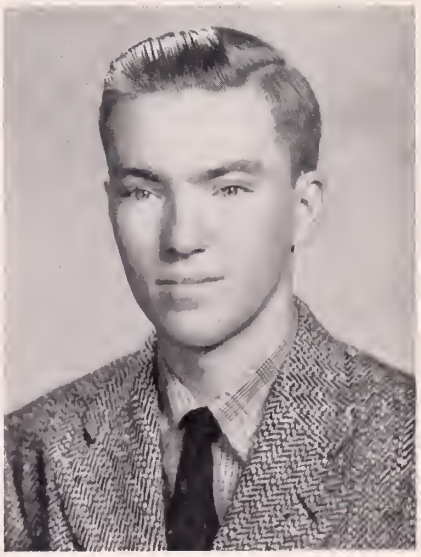

HENRY CHRISTLE
118 Glezen Lane, Wayland

"Radio"

"Sir, I would rather be right, than president."

College Club 1, 2, 3, 4; Drivers' Education 3; Projectors' Club 1, 2.

CYNTHIA CLIFFORD
Concord Road, Wayland

"CINDY"

"A merry twinkle in her eye fortells her disposition."

Chatterbox 4; Dance Committee 2, 3, 4; Prom Committee 3; Yearbook Staff 4; Girls' Chorus 2; Traffic Squad 2, 3, 4; Glee Club 4; Ticket Taker 2, 3; Career Committee 4; Senior Play 4; Drivers' Education 2.

CAROL G. DEVERELL
School Street, Wayland

"CAROL"

"Thy words convince me, all my doubts are vanished."

College Club 1, 2, 3, 4; Dance Committee 2, 3, 4; Prom Committee 3; Drivers' Education 2; Field Hockey 2; Basketball 3, 4; Band 1; Orchestra 1, 2, 3; Bi-Phi-Chem Club 3; French Club 3; Yearbook Staff 4; Softball 2, 3 (Co-captain), 4; Glee Club 4; Intramurals 1, 2, 3; Traffic Squad 4; Ticket Taker 4; Senior Play 4.

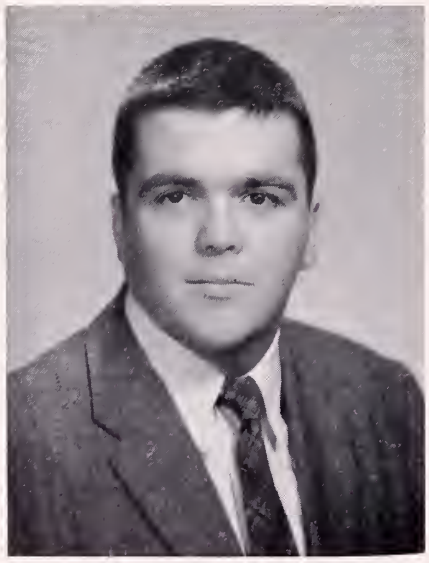

THOMAS A. DUDLEY
20 Mitchell Street, Cochituate

"UNCLE"

"I am not lazy, I just don't feel like working."

Prom Committee 3; Football 4; Basketball 3; Yearbook Staff 4; Glee Club 2, 3; Golf Club 2, 3; Ring Committee 3; Projectors' Club 4; Track 1, 2, 3; Ski Team 1, 2, 3; Soccer 1, 2, 3; Way-Co 4.

BRENDA L. FAIR
Ringer Road, Cochituate

"BREN"

"'Tis love, 'tis love that makes the world go round."

Dance Committee 2; Drivers' Education 2, 3; Way-Co 4; Girls' Chorus 1, 2; Glee Club 1, 2; Ticket Taker 1, 2; Yearbook Staff 4; Traffic Squad 4; Projectors' Club 1, 2.

PATRICIA ANN FERREIRA
301 Concord Road, Wayland

"PAT"

"Tiny, but a terror for her size."

Chatterbox 4; Dance Committee 2, 3, 4; Prom Committee 3; Drivers' Education 2; Basketball 2; Yearbook Staff 4; Way-Co 4; Softball 3; Girls' Chorus 3; Glee Club 4; Intramurals 2; Student Council 3, 4 (Secretary); Cheerleader 4; Career Committee 4; Senior Play 4.

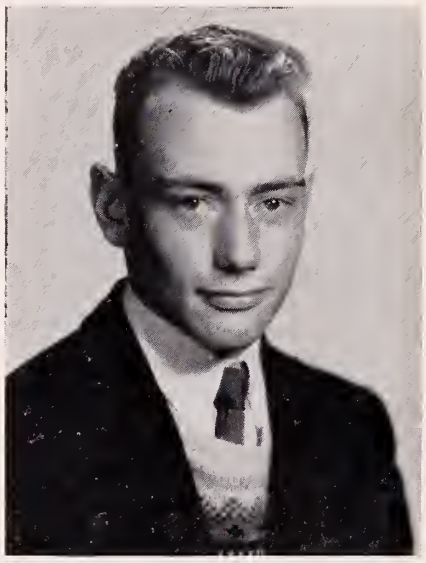

PAUL FICHTER
11 Marshall Terrace, Wayland

"FAKE"

"I don't study; but I auto."

College Club 3, 4; Drivers' Education 4; Football 3, 4; Glee Club 3, 4; Basketball 1; Traffic Squad 1.

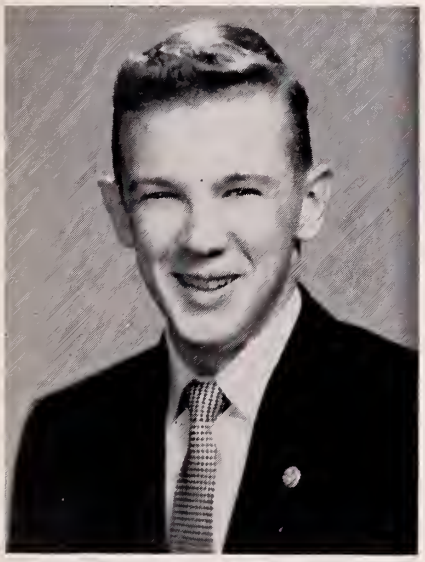

WILLIAM D. FLETCHER
39 Rich Valley Road, Wayland

"BILL"

"His looks are fair, his words are few."

College Club 3, 4; Dance Committee 3; Bi-Phi-Chem Club 3, 4 (President); French Club 2, 3; Intramurals 1, 2; Yearbook Staff 4.

ROBERT GERMANO
Crest Road, Cochituate

"MOE"

"I seek this unfrequented place to find some ease."

Drivers' Education 2; Football 1, 3; Intramurals 2, 3; Yearbook Staff 4.

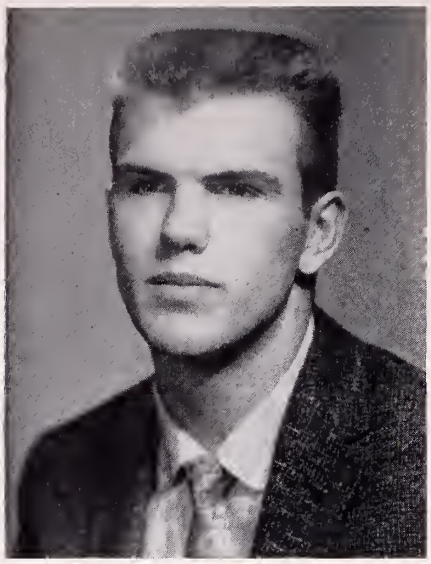

RICHARD W. GERRIE
43 Rich Valley Road, Wayland

"Dick"

"Life is not life at all without delight."

College Club 4; Football 3, 4; Baseball 3, 4; Yearbook Staff 4; Art Club 2, 3; Glee Club 4.

JEANNE HOUGHTON
10 Willard Street, Cochituate

"Jeannie"

"A little nonsense now and then, is relished by the best of men."

Chatterbox 3, 4; College Club 3, 4; Dance Committee 2, 3, 4; Prom Committee 3; Drivers' Education 2, 3; Field Hockey 1; Basketball 1; Yearbook Staff 4; Softball 1, 2, 3, 4; Girls' Chorus 1, 2; Glee Club 1, 2, 3, 4; Intramurals 1, 2; Student Council 3 (Vice President); Ring Committee 3; Traffic Squad 2; Cheerleader 2, 3, 4; Dramatics Club 1; Career Committee 4; Senior Play 4.

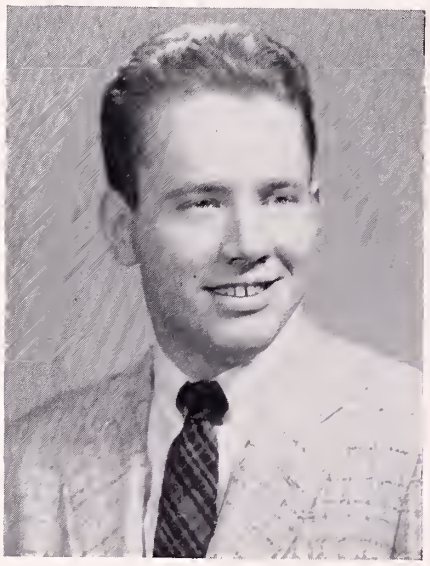

EMERY W. IRWIN
15 Center Street, Cochituate

"Em"

"Light be thine heart!"

College Club 1, 2, 3, 4; Dance Committee 2, 3; Prom Committee 3; Drivers' Education 2; Fire Squad 1, 2; Football 1, 2, 4; Yearbook Staff 4; Glee Club 1, 2; Intramurals 1, 2, 3; Projectors' Club 1 (President), 2.

RICHARD KEITH IRWIN
15 Center Street, Cochituate

"Dick"

"Quiet, yet we know he is there."

College Club 1, 2, 3, 4; Dance Committee 2, 3; Drivers' Education 2, 3; Fire Squad 1, 2; Football 1; Basketball 3, 4; Baseball 1, 2, 3, 4; Glee Club 3, 4; Intramurals 1, 2; Projectors' Club 1; Yearbook Staff 4.

ANN KANE
61 West Plain Street, Cochituate

"Ann"

"A good sport, a true friend, what else counts in the end?"

Chatterbox 1, 2, 3 (Secretary), 4 (Girls' Sports Editor); College Club 1, 2, 3, 4; Dance Committee 2, 3, 4; Prom Committee 3; Drivers' Education 2, 3; Field Hockey 2, 3, 4; Basketball 2 (Co-Captain), 3, 4; French Club 3, 4; Softball 2; Girls' Chorus 1, 2, 3, 4; Intramurals 2, 3; Traffic Squad 4; Ticket Taker 3, 4; Dramatic Club 1; Graduation Marshal 3; Senior Play 4.

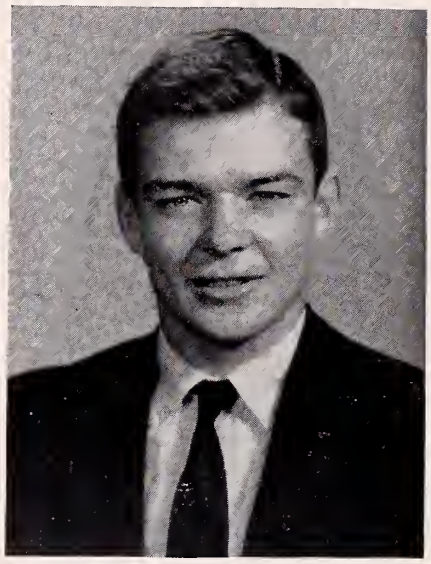

JOHN J. LYNCH
132 East Plain Street, Cochituate

"Jack"

"And gladly would he learn, and gladly teach."

College Club 1, 2, 3, 4; National Honor Society 3, 4 (President); Football 1, 4; Basketball 3, 4; Baseball 3; Bi-Phi-Chem Club 3, 4; Intramurals 1, 2.

JAMES G. MacKENZIE
5 Carroll Place, Cochituate

"There's something in the wind."

Dance Committee 3; Drivers' Education 3; Football 1; Glee Club 3, 4; Intramurals 2, 3; Traffic Squad 4; Projectors' Club 1; Yearbook Staff 4.

STANLEY NICKERSON MARSHALL
100 Commonwealth Road, Cochituate

"Nicky"

"The reward of a thing well done, is to have it done."

College Club 1, 2, 3, 4; Dance Committee 3; Drivers' Education 2, 3; Fire Squad 1, 3, 4; Football 2 (Manager); Baseball 1, 3 (Manager); Bi-Phi-Chem Club 3, 4; Yearbook Staff 4; Glee Club 1, 2, 3, 4; Projectors' Club 1.

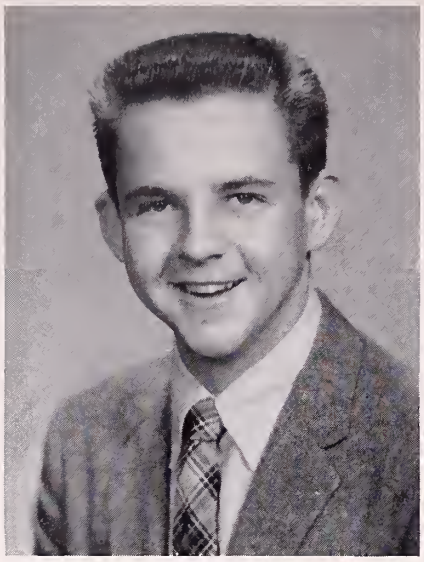

ROBERT McANDREW
112 Lincoln Road, Wayland

"MAC"

"Sweep on to dinner, dance and play."

College Club 3, 4; Dance Committee 2, 3, 4; Drivers' Education 2; Yearbook Staff 4; Glee Club 1, 2, 3, 4; Intramurals 2; Student Council 1, 2; Ring Committee 3; Traffic Squad 4; Senior Play 4.

JOYCE VIRGINIA MULLIGAN
186 Main Street, Cochituate

"FIFI"

"Nothing is impossible to a willing heart."

Chatterbox 1, 2; College Club 3, 4; Dance Committee 2, 3, 4; Prom Committee 3; Drivers' Education 2, 4; Field Hockey 3, 4 (Co-Captain); Basketball 3; Yearbook Staff 4; Girls' Chorus 1, 2, 3; Glee Club 1, 2, 3,4; Intramurals 2, 3; Traffic Squad 3, 4; Ticket Taker 4; Senior Play 4.

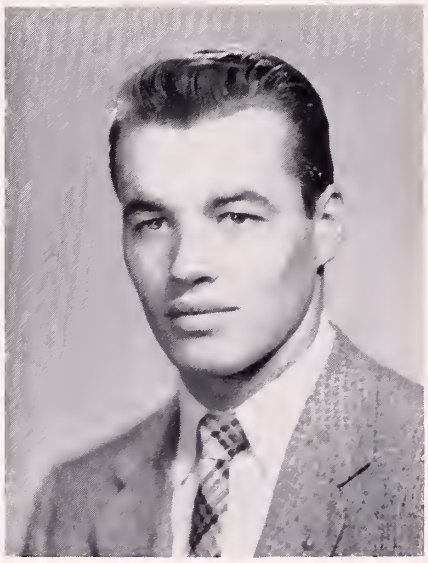

ROBERT PARKER
52 Main Street, Cochituate

"BOBBY"

"I look upon work as a necessary evil, more evil than necessary."

Drivers' Education 1; Fire Squad 2, 4; Football 2, 3, 4 (Co-Captain); Basketball 1, 2, 3; Yearbook Staff 4; Glee Club 1, 2, 3, 4; Traffic Squad 4; Way-Co 4.

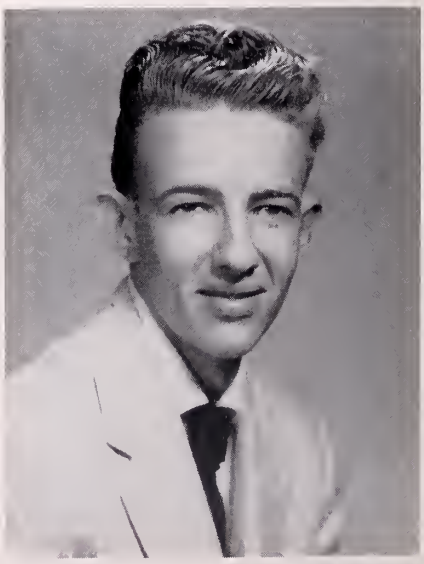

GERALD RAFUS
98 Main Street, Cochituate

"JERRY"

"Well, well, the world must turn upon its axis, and all mankind turn with it, heads or tails."

Drivers' Education 2; Football 1; Way-Co 4; Intramurals 1, 2, 3; Projectors' Club 1; Dramatic Club 1.

GEORGE RICHARDSON
396 Old Connecticut Path, Cochituate

"RICH"

"In short, so provoking a devil was George . . ."

College Club 1, 2, 3, 4; Dance Committee 2, 3, 4; Prom Committee 3; National Honor Society 3, 4 (Vice President); Football 1, 2, 3, 4 (Co-Captain); Basketball 1, 2, 3, 4; Baseball 1, 2, 3, 4; Bi-Phi-Chem Club 3, 4; Yearbook Staff 4; Glee Club 1, 3, 4; Traffic Squad 1, 2; Projector's Club 1; Drivers' Education 2; Senior Play 4.

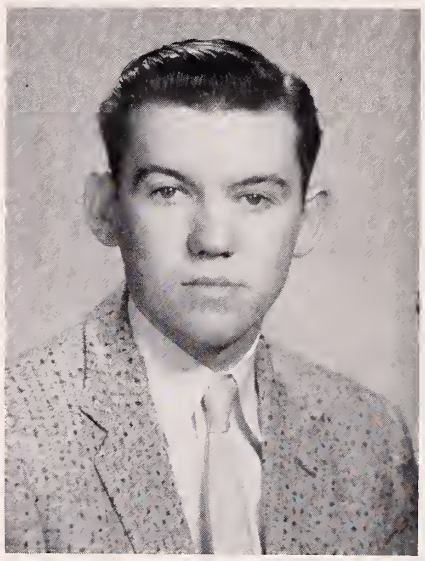

CHARLES ROCHE
11 Oak Street, Cochituate

"CHARLIE"

"A man of silence is a man of sense."

College Club 1, 2, 3, 4; Drivers' Education 2, 3; Basketball 2, 3, 4; Baseball 3.

JOHN LAWRENCE SCHOFIELD
56 Main Street, Cochituate

"JACK"

"Anything for a quiet life."

Drivers' Education 2, 3, 4; Football 1, 2, 3; Glee Club 2, 3, 4.

SANDRA JEAN SIMONI
5 Timber Lane, Cochituate

"SAS"

"Without offense to friends or foes,
I sketch the world exactly as it goes."

Secretary 1, 3, 4; Chatterbox 1, 2, (Editor), 3, 4 (Art Editor); College Club 1, 2, 3, 4; Dance Committee 2, 3, 4; Prom Committee 3; National Honor Society 3, 4 (Secretary); Drivers' Education 3, 4; Yearbook Staff 4 (Art Editor); French Club 3 (President); Girls' Chorus 1, 2; Glee Club 1, 2, 3, 4; Student Council 1, 3; Cheerleader 2, 3, 4; D. A. R. Good Citizen; Senior Play 4.

DONNA LEE SLADE
216 Concord Road, Wayland

"Don"

"Live, laugh and be merry."

College Club 4; Chatterbox 4; Dance Committee 2, 3, 4; Prom Committee 3; Drivers' Education 2, 3, 4; Basketball 2; Yearbook Staff 4; Way-Co 4 (Secretary); Softball 3 (Manager); Girls' Chorus 3; Glee Club 4; Intramurals 2, 3; Ticket Taker 1, 2, 3; Career Committee 4; Senior Play 4.

VIVIENNE THOMAS
15 Training Field Road, Wayland

"Vivi"

"All things return to dust, save beauty fashioned well."

Chatterbox 1, 2, 3; College Club 1, 2, 3, 4 (Secretary); Orchestra 1, 2, 3, 4 (Secretary); Yearbook Staff 4; Girls' Chorus 1, 2, 3; Glee Club 1, 2, 3; Dramatic Club 1.

GEORGE W. THORP, JR.
201 Stonebridge Road, Wayland

"Georgie"

"I cannot tell how the truth may be, I say the tale as 'twas told to me."

College Club 1, 2, 3, 4; Dance Committee 2, 3, 4; Prom Committee 3; Drivers' Education 2; Football 1, 2, 3, 4; Baseball 4; Yearbook Staff 4; Intramurals 1, 2, 3; Golf Club 2; Student Council 4; Projectors' Club 1, 2.

RICHARD DAVID TRUESDELL
118 Commonwealth Road, Cochituate

"Dick"

"Curiosity is one of the permanent and certain."

College Club 1, 2, 3, 4; Dance Committee 3; Prom Committee 3; Drivers' Education 2, 3; Fire Squad 3, 4; Bi-Chi-Chem Club 3, 4; Traffic Squad 4; Yearbook Staff 4.

JOHN B. WASHEK
26 Plain Road, Wayland

"Don't take life too seriously, you'll never get out of it alive."

Chatterbox 4; College Club 4; Dance Committee 2, 3, 4; Prom Committee 3; Drivers' Education 2; Basketball 1, 2, 3, 4; Baseball 1, 4; Yearbook Staff 4; Way-Co 4; Glee Club 1, 2; Student Council 4; Traffic Squad 4 (Captain); Projectors' Club 1; Graduation Marshal 3; Career Committee 4; Senior Play 4.

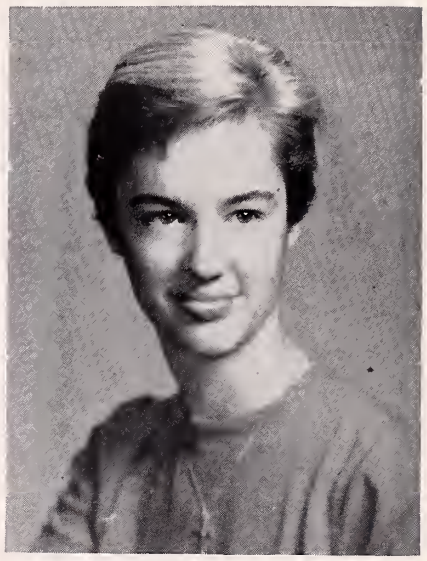

KAREN WEEKS
Woodridge Road, Wayland

"KAREN"

"Why worry about tomorrow, when yesterday's tomorrow is today?"

Chatterbox 3; College Club 1, 2, 3, 4; Dance Committee 2, 3, 4; Drivers' Education 2, 3; Field Hockey 1, 2, 3, 4; Basketball 1, 2, 3; Orchestra 2, 3; Bi-Phi-Chem Club 4; Yearbook Staff 4; French Club 3; Softball 2, 3; Girls' Chorus 1, 2, 3; Glee Club 1, 2, 3, 4.

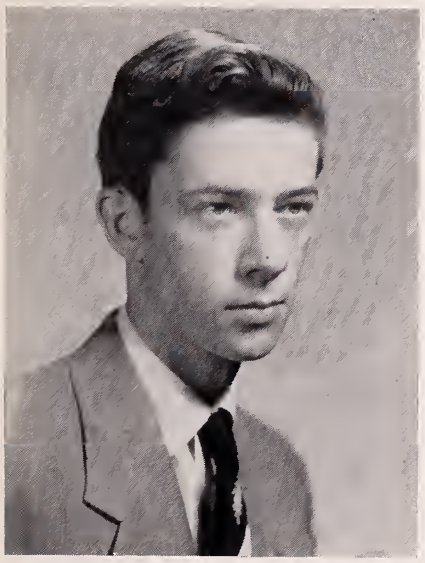

THOMAS WHITE
242 Stonebridge Road, Wayland

"TOM"

"He but mocks at misery."

Drivers' Education 2; Way-Co 4; Golf Club 2; Traffic Squad 4.

NICHOLAS WILLARD
278 Old Connecticut Path, Cochituate

"WEB"

"Full well we laughed with counterfeited glee, at all his jokes, for many a joke had he."

President 4; College Club 1, 2, 3, 4; Dance Committee 2, 3; Prom Committee 3; National Honor Society 3, 4 (Treasurer); Drivers' Education 2; Football 3, 4; Basketball 1, 2, 3, 4 (Captain); Baseball 2, 3, 4; Bi-Phi-Chem Club 3, 4 (Vice President); Yearbook Staff 4; Glee Club 1, 2, 3, 4; Student Council 4; Ring Committee 3; Projectors' Club 1; Senior Play 4.

PATRICIA ALICE WITHINGTON
172 Boston Post Road, Wayland

"PAT"

"Ask me no questions, and I'll tell you no lies."

Chatterbox 4; Prom Committee 3; Drivers' Education 3; Yearbook Staff 4; Way-Co 4; Traffic Squad 4.

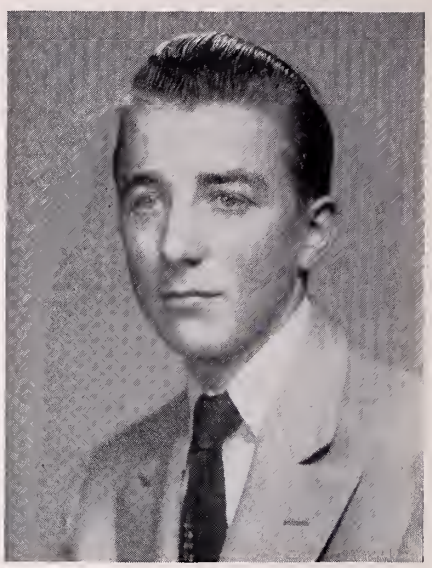

ALFRED V. WITZELL
18 Mitchell Street, Cochituate

"AL"

"He is full of many an anecdote."

Chatterbox 4 (Boys' Sports Editor); Dance Committee 2; Drivers' Education 2, 3; Football 1, 2, 3, 4 (Manager); Baseball 1, 2 (Manager); Yearbook Staff 4; Way-Co 4; Traffic Squad 4; Projectors' Club 1, 2.

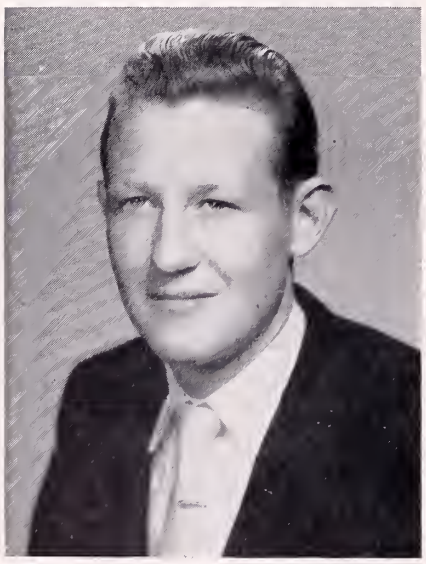

KENNETH WOOD
Bent Avenue, Cochituate

"KEN"

"The soul of this man is his clothes."

Chess Club 2 (President); Treasurer 4; Chatterbox 3, 4; Dance Committee 2, 3, 4; Prom Committee 3; Drivers' Education 2; Traffic Squad 4; Fire Squad 2, 3, 4; Football 1, 2, 3, 4; Yearbook Staff 4; Way-Co 4; Glee Club 3, 4; Intramurals 2, 3; Senior Play 4.

EARL S. WOODS, JR.
5 Orchard Lane, Wayland

"PIZZA"

"Life is not a goblet to be drained, but a measure to be filled."

College Club 1, 2, 3, 4; Dance Committee 2, 3, 4; Prom Committee 3; Drivers' Education 2; Football 3, 4; Bi-Phi-Chem Club 3, 4 (Treasurer); Yearbook 4 (Co-Editor); Senior Play (Stage Manager); D. A. R. Good Citizen.

SENIOR HONORS

DOROTHY BOESENBERG and GEORGE RICHARDSON
Girl and Boy State Representatives

SANDRA SIMONI and EARL WOODS, Jr.
D. A. R. Good Citizens

SANDRA SIMONI
Television Program Representative

ROBERT BREWER
Good Government Day Representative

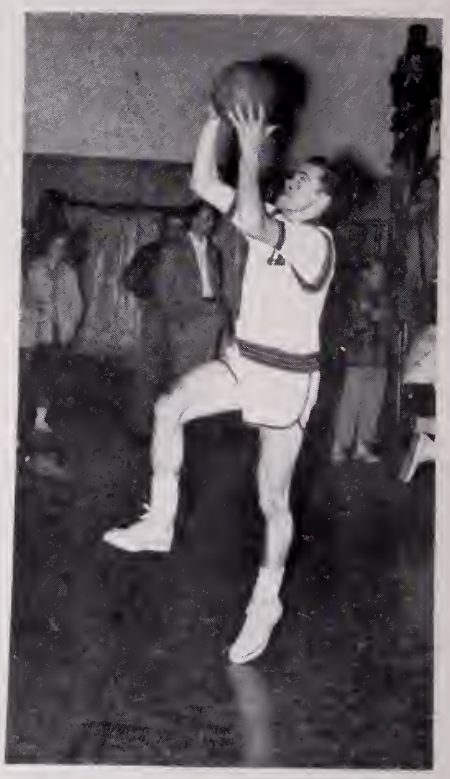

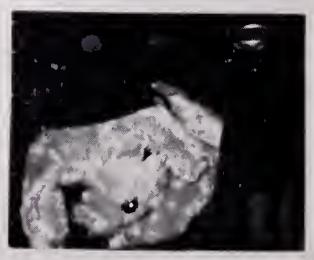

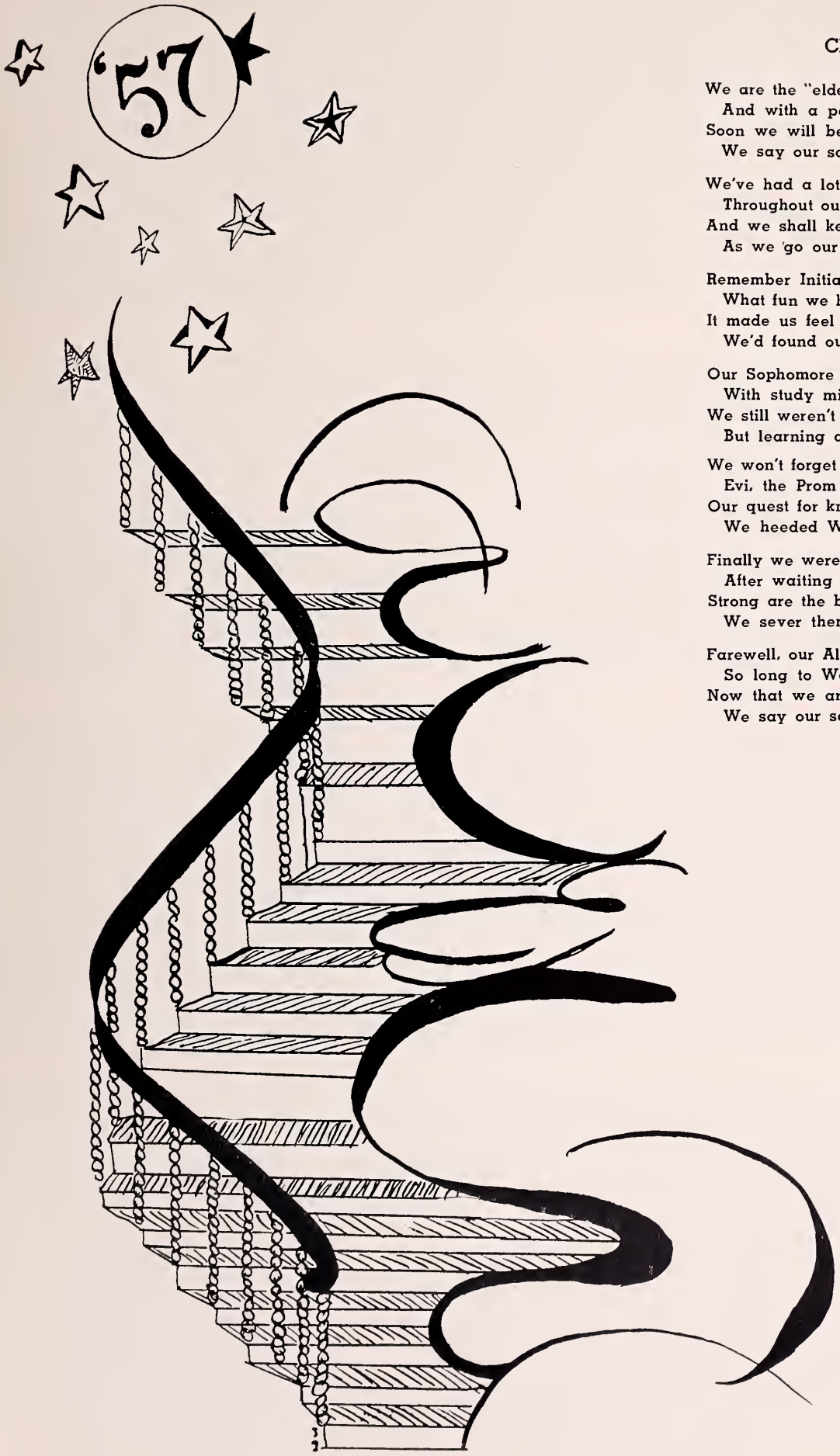

CLASS POEM

We are the "elders" of this school
  And with a parting sigh,
Soon we will be leaving you,
  We say our sad good-by.

We've had a lot of fun here,
  Throughout our high school days,
And we shall keep our memories
  As we go our separate ways.

Remember Initiation?
  What fun we had that day!
It made us feel at home here,
  We'd found our place to stay.

Our Sophomore year was full of fun
  With study mixed in play.
We still weren't very self-assured,
  But learning all the way.

We won't forget our Junior year;
  Evi, the Prom and all,
Our quest for knowledge carried on,
  We heeded Wayland's call.

Finally we were Seniors,
  After waiting all these years.
Strong are the bonds of Wayland
  We sever them with tears.

Farewell, our Alma Mater,
  So long to Wayland High.
Now that we are leaving you
  We say our sad good-by.

Frances Brosseau

Most Artistic

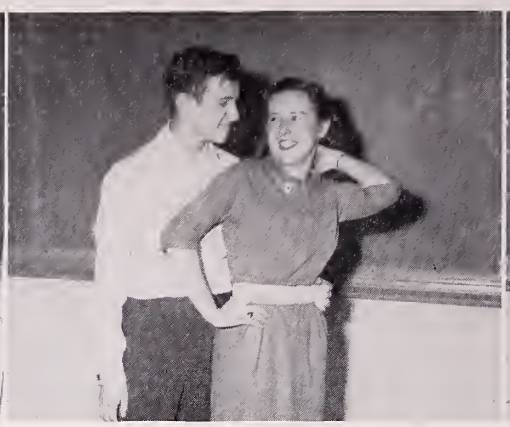

Most Flirtatious

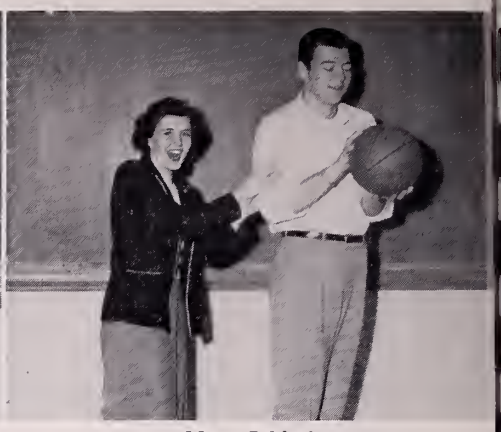

Most Athletic

Most Daring, Most Mischievous

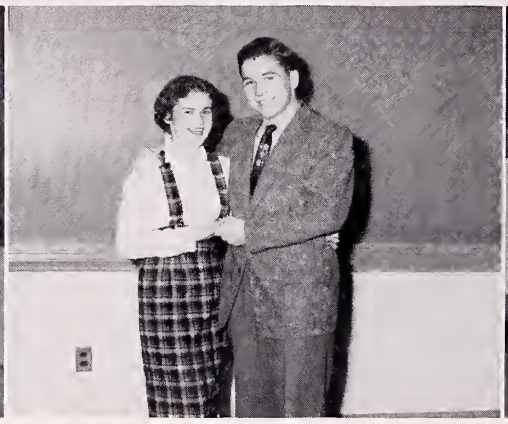

Best Natured

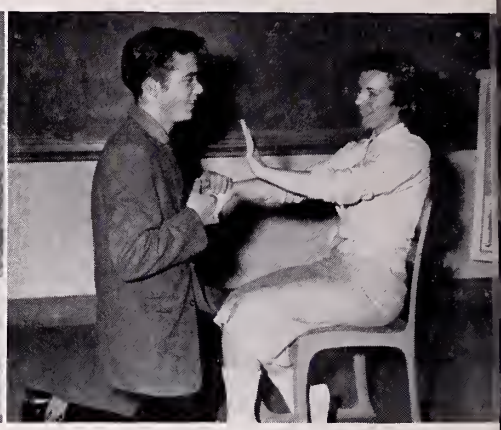

Most Dramatic

Most Bashful

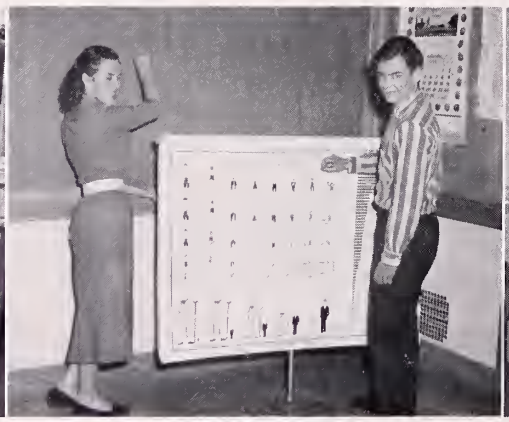

Class Genius

Most Talkative

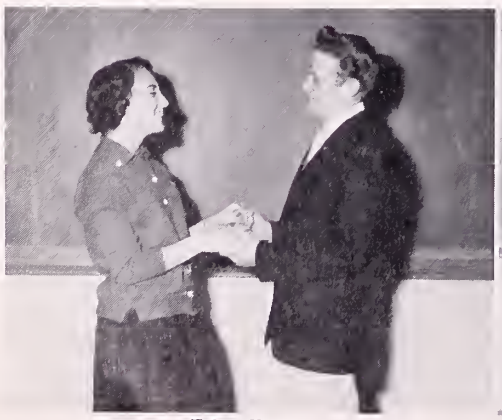

Friendliest

Most Argumentative

Peppiest

SENIOR SUPERLATIVES

Most Reliable, Best All Round

Neatest

Most Polite

Best Dancers

Most Likely to Succeed

Wittiest

Highway Menace

Most Musical

Best Looking

Most Popular

Most Dignified, Most Studious

1

2

3

5

7

8

9

11

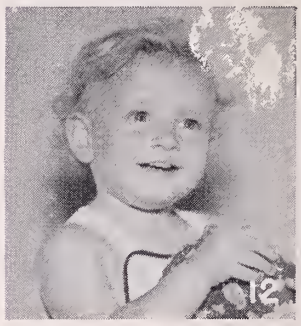
12

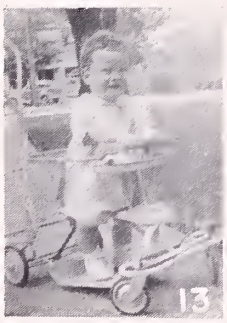
13

14

15

16

17

19

20

WHO'S WHO?

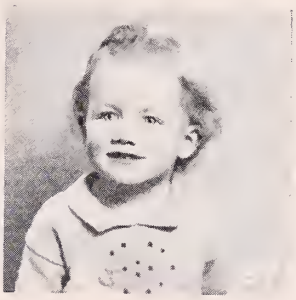

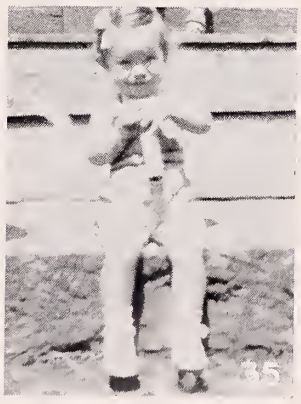

In the middle of our Junior year we excitedly began planning for our Junior Prom. Committees were formed and feverishly planned the decorations, music, and refreshments. For the first year the Junior Prom was turned into a paying proposition as the Class of '57 tried to outdo the Class of '56.

Finally, May 11th came and fifty couples climbed our "Stairway to the Stars" to the dreamy music of Bob Purcell and his orchestra. Frances Brosseau and Paul Senory, as king and queen, cut the royal cake, amid the glamour and glitter of stars.

STAIRWAY TO THE STARS

Senior Sketches
JOYCE
BREEZE
PIZZA
DICK
JOHN
STANLEY
EVI
KARIN
CAROL
DOTTY
ANN
BOB G.
JERRY
JACK
BOB Mc.
DUD
BILL
KENNY
BOB B.
DICK T.
HENY
BOB P.
CHARLIE

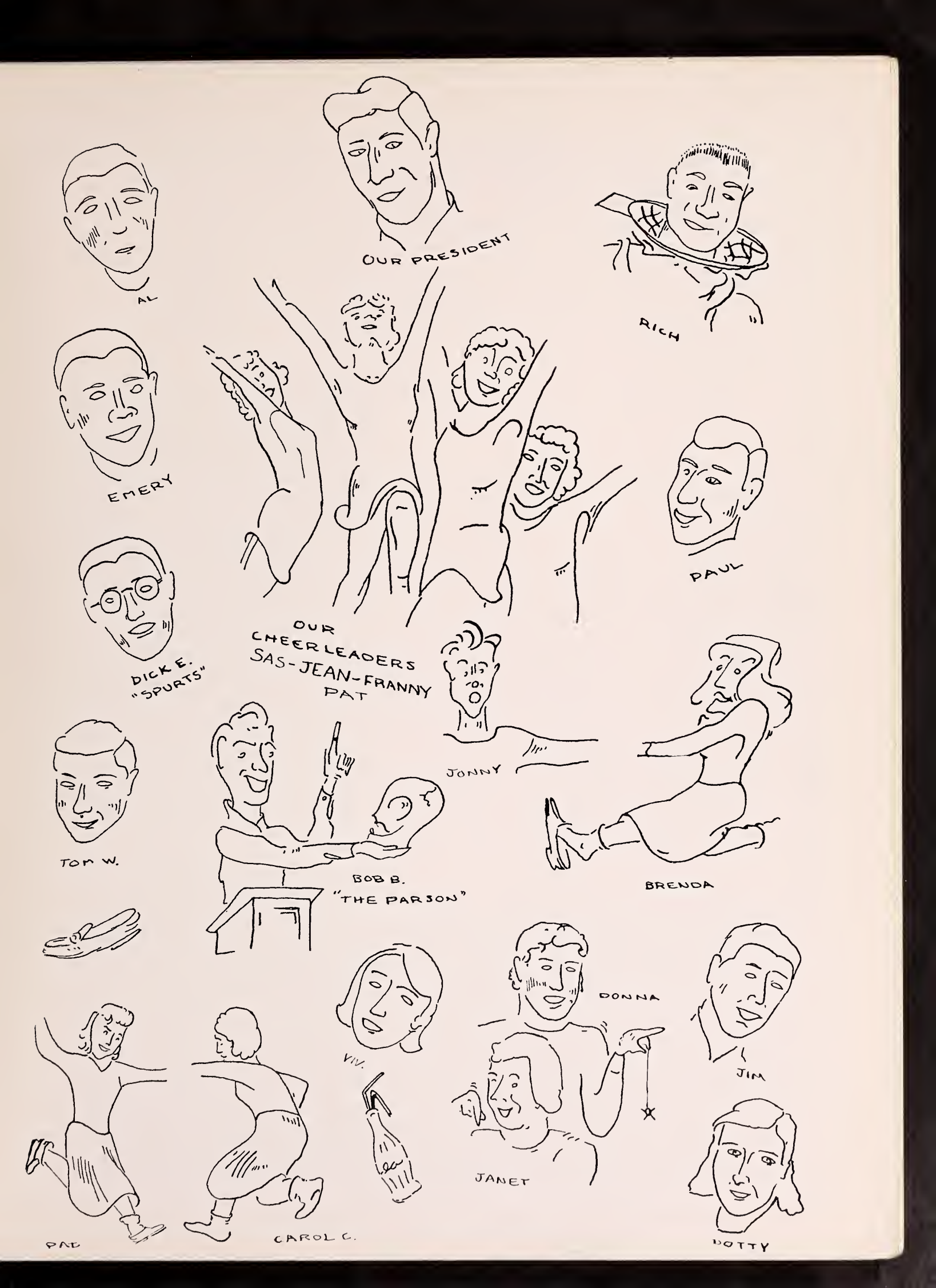
OUR PRESIDENT
AL
RICH
EMERY
PAUL
DICK E.
"SPURTS"
OUR
CHEERLEADERS
SAS-JEAN-FRANNY
PAT
JONNY
TOM W.
BOB B.
"THE PARSON"
BRENDA
DONNA
VIV.
JIM
JANET
PAT
CAROL C.
BOTTY

In the Fall of 1955, many of us had the unforgettable experience of meeting for the first time a remarkable Austrian girl, who, we discovered, was to study in Wayland for a year. Eva Marie Krummel, known to us as Evi, is now back in Vienna, but we know we can never forget her! Always a joy to be with, she was a friend to many. Evi was a wonderful sport, and took all of our teasing. We would say, "Evi Krummel! When will you ever learn to speak United States?" She would answer with, "You are such a tease!", or, "All the time you tease me!" It was a common sight to see her frantically thumbing through her German-English dictionary whenever she was having trouble with a word.

All we have now of Evi are many pleasant memories, and that is why we are devoting this page to her:

> "To Evi — Hoping you'll find all the peace and happiness there is to be found — and looking forward to a reunion in the near future. The Class of 1957 at Wayland High School sends its best wishes to you."

PET PEEVE

NAME	PET PEEVE	AMBITION
Archer, Janet	English	To be a hairdresser
Boesenberg, Dorothy	People who exaggerate	To be a success
Brewer, Robert	Running out of gas	Writer
Brosseau, Frances	Ads	To have an ambition
Brown, Robert	Childish people	To be successful
Campbell, Dorothy	Snobby people	To live a good life
Chisholm, Carole	Caught chewing gum	Marry a rich man
Christle, Henry	Gigantic lunch hour	Radio Communication
Clifford, Cynthia	Math	Airline stewardess
Deverell, Carol	Lousy drivers	To always be happy
Dudley, Thomas	Girls	To rocket away to Mars
Fair, Brenda	Catty girls	Housewife
Ferreira, Patricia	Lousy drivers	To be happy
Fichter, Paul	Women drivers	Civil engineer
Fletcher, William	Wet shoelaces	Do the best I can
Germano, Robert	No smoking room	U. S. Navy
Gerrie, Richard	Traffic officers	Be a rich handsome bachelor
Houghton, Jeanne	Conceited boys	Private secretary
Irwin, Emery	Teachers	Get out of school
Irwin, Richard	Flirtatious girls	Go to California
Kane, Ann	Know-it-alls	Nurse
Lynch, John	English assignments	To grow
MacKenzie, James	Girls who love themselves	Own motels
Marshall, Stanley	Hands in pockets	To see the world
McAndrew, Robert	Jealous boyfriends	Dramatics
Mulligan, Joyce	Lunchroom gripers	To become a nurse
Parker, Robert	Spoiled people	A job I'm suited for
Rafus, Gerald	No smoking room	U. S. Navy
Richardson, George	Serious people	Guard of a harem
Roche, Charles	Shakespeare	College
Schofield, John	English homework	Live in God's law in work, deeds and thoughts
Simoni, Sandra	Rudeness	Live in the sun
Slade, Donna	Dead pans	To keep living
Thomas, Vivienne	Mispronouncing my name	Marry a minister
Thorp, George	Being broke	To be an architect
Truesdell, Richard	Know-it-alls	Own several Chryslers
Washek, John	English class	To be a success
Weeks, Karen	Stubborn people	To Florida
White, Thomas	Framingham girls	To marry a rich girl, "But!"
Willard, Nicholas	Term papers	Chairman, Board of U. S. Steel
Withington, Patricia	Non dancers	To be a model
Witzell, Alfred	Truth stretchers	To retire after high school
Wood, Kenneth	Having to walk anywhere	To become a rich playboy
Woods, Earl	English assignments	To become a successful engineer

INITIATION IN 1953

CLASS HISTORY

In the fall of 1953, entering Wayland High School as Freshmen, we felt that we had achieved one of our greatest goals — we were high school students.

After long and strenuous campaigning, we elected the following officers:

William Hyland, President
Thomas Murray, Vice-President
Robert Brown, Treasurer
Sandra Simoni, Secretary

Our Student Council representatives were Dorothy Boesenberg and Sandra Simoni.

The one thing we all remember about our Freshman Year is Initiation. Sandra Simoni and Thomas Murray were awarded prizes for "best-looking?" Freshmen.

Our Freshmen Football team was made up of Richard Irwin, Robert Brown, Robert Germano, John Lynch, George Richardson, John Schofield, George Thorp, Alfred Witzell, Kenneth Wood, Thomas Murray, Alfred Johnson, Wayne and William Sanderson, Kenneth Fluhr, Gerald Rafus, John Spencer, Emery Irwin, and Jack Wallace.

Representing our class on the J. V. Basketball Squad were Richard Irwin, John Washek, Robert Parker, George Richardson, Nicholas Willard, Robert Brown, Alfred Johnson, and Wayne Sanderson.

Contributions to the baseball team were Richard Irwin, George Richardson, Alfred Johnson, Wayne Sanderson, Thomas Murray, and Alfred Witzell as manager.

At the end of our Freshman year we welcomed June McSherry to our class and were sorry to see Judy MacDonald, John Spencer, Wayne and William Sanderson, and Janice Barclay leave us. With this we ended our Freshman Year.

In the fall of 1954 we started our Sophomore Year off with a bang by again electing

William Hyland, President
Thomas Murray, Vice-President
Robert Brown, Treasurer

Our new Secretary was Christine Smith. Dorothy Boesenberg and Mary Petronio were our Student Council representatives.

The newcomers to our class were Francis Cardellicchio, Gail Dudgeon, Robert Brewer, and Robert McAndrew.

With George Richardson, Thomas Murray, Robert Brown, George Thorp, Robert Parker, John Schofield, Kenneth Wood, and Manager, Alfred Witzell, representing us on the football field, Wayland beat Weston 18-0, after many years of being defeated by them.

Our class was represented on the J. V. Field Hockey team by Janet Archer, Ann Kane, Karen Weeks, Christine Smith, and Martha Smith.

The members of our class elected Jeanne Houghton and Sandra Simoni to the Cheerleading Squad.

The Sophomore members of the basketball squad were Charles Roche, George Richardson, John Washek, Nicholas Willard, and Robert Parker.

The girls taking part in basketball this year were Ann Kane, Donna Slade, Patricia Ferreira, Claire Zanden, Dorothy Boesenberg, Christine Smith and Martha Smith. They did not fail to keep up their outstanding record of not winning a game.

Sandra Simoni was given the honor of being elected the editor of the Chatterbox although only a Sophomore.

The Spring of 1955 found Richard Irwin, Nicholas Willard, George Richardson, and assistant manager, Stanley Marshall, on the diamond lending their talents to the baseball team.

Girls participating in softball were Janet Archer, Ann Kane, Jeanne Houghton, Dorothy Campbell, and Carol Deverell.

Our first business venture was the Sophomore Dance called "Hernando's Hideaway," after the hit tune of the season, with disc jockey, Johnny Gentri.

At the close of our Sophomore Year, William Hyland, Jack Spencer, Martha Smith, Mary Petronio, Christine Smith, Richard Field, Thomas Murray, Patricia Mudgett, Alan Emery, Alfred Johnson, Hope Trotman, Mary Jane Connors, and Nancy Matotte left us.

With this we brought our Sophomore Year to a close.

Beginning our Junior Year we welcomed to our class, Evi Krummel, an Austrian student, who came to America to study for a year. She brightened our year considerably and we were sorry to see her go. Other newcomers were Carolyn Goetz, William Fletcher, and Paul Fichter.

Our class officers were:

Dorothy Boesenberg, President
Claire Zanden, Vice-President
Sandra Simoni, Secretary
Robert Brown, Treasurer

Student Council representatives were Jeanne Houghton, Vice President; Patricia Ferreira, Dorothy Boesenberg, and Sandra Simoni.

Our teams were boosted onward by the pep of our cheerleaders, Sandra Simoni, Jeanne Houghton and Frances Brosseau.

Our contributions to the Football team were George Richardson, Nicholas Willard, George Thorp, Robert Parker, Kenneth Wood, Earl Woods, and Paul Fichter. For the second year running we beat Weston 18-0.

Ann Kane, Evi Krummel, Karen Weeks, Joyce Mulligan and Dorothy Boesenberg represented us on the Field Hockey team, and helped keep up the record of defeat.

Richard Irwin, George Richardson, Charles Roche, John Washek, Nicholas Willard, John Lynch,

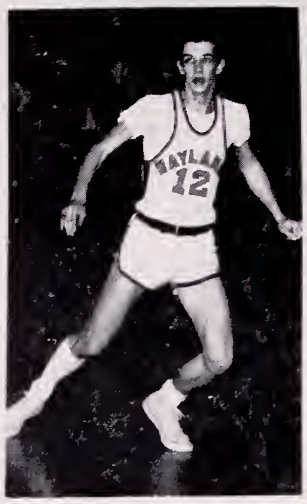
12

BROWN
FOR
TREAS

51

Robert Brown, and Robert Parker, were the Juniors participating on the basketball team.

Carol Deverell, Joyce Mulligan, Ann Kane, Karen Weeks, and Dorothy Campbell helped our basketball team to another outstanding record.

The first Junior boys to be elected to the National Honor Society in many years were George Richardson, Nicholas Willard, and John Lynch. We are also proud of our four girls: Dorothy Boesenberg, Sandra Simoni, Dorothy Campbell and Vivienne Thomas.

We were the first class in Wayland High School's history to turn the Junior Prom into a paying proposition. Our theme was "Stairway to the Stars." Frances Brosseau and Paul Senory were chosen as our King and Queen. Sandra Simoni and Evi Krummel were members of the court. Our Prom will be one of the memories of Wayland High we will never forget.

In the spring of 1956 Richard Irwin, George Richardson, Charles Roche, John Lynch, and Nicholas Willard helped our baseball team to have a good season.

Janet Archer and Carol Deverell were elected co-captains of the softball team and led Karen Weeks, Jeanne Houghton, Ann Kane, Dorothy Campbell and Donna Slade as assistant manager on to a rousing season.

Ann Kane and John Washek ended our Junior Year by leading the Seniors down the aisle at Graduation.

In September of 1956 we had finally reached our long awaited goal — WE WERE THE SENIORS. We found that Claire Zanden and Florence Wales had left us to be married, but with us to enjoy our final year were newcomers Carole Chisholm, Richard Gerrie, and Thomas Dudley.

We elected:

Nicholas Willard, President
Dorothy Boesenberg, Vice-President
Sandra Simoni, Secretary
Kenneth Wood, Treasurer

to lead us through our Senior Year.

As Seniors we made up a good part of the Student Council: Dorothy Boesenberg, President; Patricia Ferreira, Secretary; Nicholas Willard, John Washek and George Thorp.

Our co-captains, George Richardson and Robert Parker, along with Richard Gerrie, Nicholas Willard, Kenneth Wood, Emery Irwin, Earl Woods, Paul Fichter, John Lynch, John Schofield, George Thorp, and Manager, Alfred Witzell, led our football team into an undefeated season and a tie for the Class D Championship. In the evening, after beating Weston by a score of 32-20, many attended our annual Football Dance. Everybody had a good time in the football decorated atmosphere of the gym to the music of Bob Saparano and his orchestra.

The following girls, Joyce Mulligan, Ann Kane, Karin Weeks, and Dorothy Boesenberg led our field hockey team to one victory under the supervision of our new Coach, Miss Josephine Ann Mula.

Present and cheering at each one of our games were the Cheerleaders, Patricia Ferreira, Sandra Simoni, Jeanne Houghton, and Captain, Frances Brosseau.

The Senior Class elected Dorothy Boesenberg and Earl Woods, Co-editors of our Yearbook, and Frances Brosseau, Business Manager.

On New Year's Day, 1957, we were represented on the WHDH Record Poll by Nicholas Willard, Dorothy Boesenberg, Patricia Ferreira, and John Washek.

Under the wonderful coaching of Charles "Buzz" Bowers our Basketball team had a victorious season led by Captain Nicholas Willard with John Washek, George Richardson, Richard Irwin, Robert Brown, Charles Roche and John Lynch. After closing our regular season and winning the Dual County Championship, we traveled into the Boston Garden where we defeated East Bridgewater, with a score of 68-66 and then West Bridgewater, by a score of 71-70, making us the Class D Champions of the Tech Tourney.

Showing a considerable improvement over last year's team, the girls' basketball team led by Ann Kane, Dorothy Boesenberg, Dorothy Campbell, and Carol Deverell won two out of their many games.

Sandra Simoni was chosen to represent our class on the television program "Youth Speaks Its Mind." Sandra was also chosen D. A. R. Good Citizen. Earl Woods had the honor of being the second boy chosen to be given this award.

Robert Brewer was unanimously elected by us to be our representative at the State House on Student Government Day.

During the year Frances Woods, Norena Perry, Sandra Bolton, and June McSherry left our class.

This year the school presented its second annual Science Fair with William Fletcher as General Manager. The Class was honored when Stanley Marshall took first prize in Chemistry.

While this was being written Dorothy Boesenberg, George Richardson, Kenneth Wood, Frances Brosseau, Robert McAndrew, Cynthia Clifford, Sandra Simoni, Janet Archer, Carol Deverell, Donna Slade, Joyce Mulligan, Patricia Ferreira, Jeanne Houghton, Ann Kane, Nick Willard, John Washek, and Dorothy Campbell were busily rehearsing for the Senior Play, "OUR MISS BROOKS." Earl Woods was busily getting the props as he is the Stage Manager. We would like to thank our director, Mr. Reed K. Taylor for all the help he has so generously given us.

This spring Richard Gerrie, Nicholas Willard, John Washek, George Richardson and Dick Irwin represented our class on the baseball diamond.

Janet Archer, Carol Deverell, Jeanne Houghton and Dotty Campbell represented our class on the sensational softball team.

With this we bring our High School years to an end. To others our History may seem unimportant, but to us it has been four of the most unforgettable years of our lives.

JANET ARCHER
FRANCES BROSSEAU

CLASS PROPHECY

Date: June 11, 1970.

Setting: A gypsy with a crystal ball on a table.

Two visitors walk in and sit at the table.

Visitor I: We're interested in what our classmates are doing since our graduation in 1957!

Visitor II: We know that Nicholas Willard has just been awarded the Pulitzer Prize for his outstanding news coverage of the recent gubernatorial election of which Robert Brewer was victor.

Visitor I: And that his campaign manager, Thomas White did an outstanding job supporting Governor Brewer who was opposed by Thomas Dudley, running for his second term.

Gypsy: Well let me see what my Crystal Ball can tell me! I see world traveler and lecturer, Henry Christle, has just been bestowed the title of Sir by Queen Elizabeth of England. Pertaining to the Queen, I see among those present at her recent Command Performance was Mademoiselle Vivienne Thomas who rendered an original composition entitled "Opus 57 for the Viola" and Prima Donna — Joyce Mulligan who sang selections from "La Traviata."

Visitor II: How thrilling! Who ever thought that Vivienne would be chosen to play at a command performance for the Queen? She always seemed so quiet.

Visitor I: What about Dorothy Boesenberg and Brenda Fair?

Gypsy: Well, Dorothy is now rewriting "Cheaper by the Dozen" with true to life characters of her own to write about. Brenda is the first lady of the Tobin Naval Base in Austin, Texas.

Visitor II: Is it true that George Richardson realized his high school ambition, and has increased his harem beyond his expectations?

Gypsy: Yes, I see that George has quite an empire now in Southern India where he remained after his last trip there. He now has 500 wives in his lot! He is driving for a world's record.

Kenneth Wood received his fifth oscar last night for the best actor of the year. He is the only person ever to receive this honor five times in a row.

Robert Brown and Robert McAndrew have just finished their latest book, "The Advantages of Bachelorhood."

Paul Fichter and Emery Irwin are tied for the first place title in the Stock Car Races.

Sandra Simoni has made quite a name for herself in the advertising field. Her sketches and drawings are seen everywhere from cereal boxes to billboards.

Charles Roche, more commonly known as Charlie "Rocket Zoom Zoom," is the star of the Celtics Basketball team. Their manager of course is Al Witzell who has done a marvelous job.

Visitor I: Has anyone done any outstanding services to mankind?

Gypsy: Yes, the Florence Nightingale of your class of '57, Ann Kane, has become Dr. Schweitzer's able assistant. She is now busy administering penicillin shots to all the Zulo warriors in the deepest, darkest part of Africa.

Stanley Marshall has done outstanding work in the field of research under the Bufferin Labs, Inc.

Visitor II: I hear that Janet Archer is still in Florida with the Telephone Company! She is struggling to get a license to operate a bookie ring with the girls in the office!

Gypsy: The Brosseau Charm School which has received great fame in the United States has just opened a new Salon in Paris, France. Carole Chisolm is being transferred there as chief hairdresser.

Visitor I: What has become of our industrious Mr. Earl?

Gypsy: He is doing fine as President of Westinghouse Corporation but he has been forced to take a six month leave of absence on the advice of his physician, Dr. Richard Truesdell, who says that the cause of his ulcers is the over consumption of Pizza.

Visitor II: What became of Jeanne Houghton, Pat Ferreira and Donna Slade?

Gypsy: Donna Slade is now humor editor of Dig Magazine! Jeanne Houghton and Pat Ferreira have opened a store for girls who have the problem of being short and tiny. The name of the store is "Le Salon Pour Petits." Needless to say they are doing a booming business.

Visitor I: What about our class brains; Dorothy Campbell and John Lynch?

Gypsy: Dotty Campbell has just been appointed to a position in the U. S. Mathematical Protection Commission under John Lynch.

Visitor II: I read in the paper yesterday that James MacKenzie has received the title of Corporal in the U. S. Air Force; he entered after graduation.

Visitor I: Yes, and that Dick Gerrie has captured the world's record in both water skiing and winter skiing, in distance jumps.

Gypsy: George "Breeze" Thorp has become the Hurricane advisor for the nation. Any big wind that comes along "Breeze" plots its course.

Patricia Withington's Cosmetic Company has just revolutionized the Cosmetic Industry by develop-

ing a new instant lipstick remover for lipstick smears on men's shirts and handkerchiefs.

John Washek has a great business of filling decayed false teeth. His biggest customer is Gerald Rafus who isn't doing too bad as the outstanding fashion designer for men.

Visitor I: What ever became of Carol Deverell?

Gypsy: Ah, I see Carol Deverell has gone into the leg casting industry and is selling them at one-half market price.

I also see Karen Weeks' new book, "Short Blond Hair in Summer and Long Brown Hair in the Winter" is very popular and best seller this month!

John Schofield's latest painting which was of the Crucifixion, was bought by The Louvre in Paris.

Visitor II: I hear that Dick Irwin has just become the new popular recording star, with his hit record of "Our Senior Year." He was discovered by the Robert Parker Recording Agency.

Gypsy: I see Cynthia Clifford has been the head airline stewardess of the five year old Fletcher Air Lines Service which he founded.

Bob Germano has also been just awarded the medal for the "best potato peeler in the Army!"

ANN KANE
JOYCE MULLIGAN
CAROL DEVERELL

CLASS WILL

We, the class of 1957, being occasionally sound of mind, do hereby make, publish, and declare this our last will and testament with promises or prophecies heretofore made by us.

In witness whereof, we the class of '57 set our hand to this, our last will, including the attestation clause and signatures of witnesses to our names, this eleventh day of June in the year of our Lord nineteen hundred and fifty-seven.

Article 1. Jean Houghton, Pat Ferreira, Janet Archer, and Donna Slade will to Robert Winslow Peirce an official all-year pass to the Senior High girls' room.

Art. 2. Brenda Fair leaves to Janice Goodhue a book on "How to Flirt Successfully."

Art. 3. Robert McAndrew leaves to David "Woofy" Gladu, in memory of his service to the cause, their symbol and code word, the "Church Key."

Art. 4. Cynthia Clifford leaves to Jane Washek a book on "How to Get Around Your Brother."

Art. 5. Carol Deverell and Dotty Campbell leave their friendship with out-of-town people to Gayle Dashiell and Gail Dudgeon.

Art. 6. Emery Irwin wills his collection of wrecked cars to Tommy Cutter.

Art. 7. Sandra Simoni, Jean Houghton, and Pat Ferreira leave to Tommy Cutter, Bob Peirce, and George Bradley a game of Pin the Tail on the Donkey to keep them occupied during lunch time next year.

Art. 8. Johnny Washek leaves the key to the school to Bob Regan so he may roam around the school at his leisure.

Art. 9. Bob Germano wills to Bob O'Connell his comb.

Art. 10. Kenny Wood wills to Bob Regan his own lavatory so he can get out of the house quicker without standing in line.

Art. 11. Al Witzell wills to David Hollis a chain so he won't lose Mr. Salvati's keys on the football field next year.

Art. 12. Jimmy MacKenzie wills to Woffy Gladu his changing personality.

Art. 13. Tommy Dudley wills to Ronny Allen his unused halo.

Art. 14. Brenda Fair leaves to Dotty Allen a book on "How to Argue and Get Your Own Way."

Art. 15. Cynthia Clifford leaves to John Bamforth a book on etiquette telling "How to Enjoy Yourself at a Christmas Eve Party."

Art. 16. Donna Slade and Pat Ferreira leave to Jerry Welchel and Dick Morris a book on "Ten Easy Lessons on How to Get Out of 4th Period Study Hall."

Art. 17. Dotty Campbell leaves all her nice names to anybody who wants them and hopes she never hears them again.

Art. 18. Bob Brown leaves to Bob Regan a box of "Bobbi Home Permanent" in hopes it will help him in winning prospects for future dates.

Art. 19. George Richardson and Bob Parker leave to George Bradley and Bob Peirce a list of their calisthenics for next year's team.

Art. 20. Janet Archer wills to Gloria Parker the bed pan which was left to her in last year's will.

Art. 21. Jeanne Houghton leaves to Linda Cherry the pair of lungs which were left to her in last year's will to help her out during cheering in the coming year.

Art. 22. Pat Withington wills her fingernails to Paula Scally.

Art. 23. Carol Deverell wills the orange shorts she received last year to Dottie Thompson and hopes that next year's basketball team will have good luck.

Art. 24. Carole Chisholm leaves all her excess chewing gum to "Moe" Donovan.

Art. 25. Dick Gerrie wills to Bob Peirce a bag of dirt to keep his white bucks in the same condition as he kept his.

Art. 26. Johnny Washek wills to his sister Janie his brown nose in hopes it will help her in getting through high school as successfully as he did.

Art. 27. Earl Woods leaves a small article to remember him by to Gayle Dashiell.

Art. 28. Dottie Boesenberg and Earl Woods leave to next year's editor of the yearbook their well-used brief case.

Art. 29. Frannie Brosseau leaves her cheering equipment to next year's captain.

Art. 30. Sandra Simoni leaves to Jean Otto and Linda Cherry her laboriously taken P. D. notes in hopes that they will keep them from getting writer's cramp.

Art. 31. Stanley Marshall leaves the lab to George Newton and Peter Baker.

Art. 32. The Senior girls of Wayland High School thoughtfully present to Miss Josephine Ann Mula a silver chain with the instructions to place it around her neck for the purpose of keeping her keys from wandering as they did in the past year.

Art. 33. We, the Class of 1957, leave our sincere thanks and appreciation to Mr. and Mrs. Al Brosseau for all the help they gave us by supplying us with the food for our football and basketball games.

Art. 34. Nick Willard leaves to Bob Peirce a pair of webs so that he may carry on in the true Wayland tradition.

Art. 35. Bob Brewer leaves his mathematical knowledge to John LeBlanc.

Art. 36. George Richardson leaves his philosophy of life to Ray Columbe. ("What, me worry?")

Art. 37. George Thorp leaves to Bruce Dusseault a big man-mover to be used in the line next year during football season.

Art. 38. Dick Irwin leaves a bottle of hairgrower to Ray Columbe.

Art. 39. Dick Truesdell leaves to Clyde Kelton a book entitled "How to Build A Hot Rod in 85 Years."

Art. 40. Jack Schofield leaves his 7th period study habits to Mike DiModica.

Art. 41. John Lynch leaves to John LeBlanc a book on "How to Get English Assignments In On Time."

Art. 42. Earl Woods leaves to his brother, Bill Woods, an astronomer's dream, A Star.

Art. 43. Dottie Boesenberg leaves her absentee record to her sister, Roberta, in hopes she will carry out the Boesenberg tradition.

Witnesseth:

DOROTHY BOESENBERG
NICK WILLARD
SANDRA SIMONI
KEN WOOD
DONNA SLADE
PAT WITHINGTON
BRENDA FAIR
Executors

UNDER-
GRADS
MEETING
TODAY
ROOM 3

Creative Minds

Parlez-vous Francais?

Standing: D. Sleeper, J. Smith, C. Thorne, P. Wilkinson.
Row 1: G. Bradley, G. Bowles, D. Allen, D. Thompson, A. Smith, P. Baker.
Row 2: F. Cardellichio, R. Columbe, L. Dusseault, M. J. Ferguson, B. Eckler, P. Geirach.
Row 3: J. Masse, C. Kelton, J. Kelly, J. Howland, P. Horen, B. Holmes.
Row 4: B. L. Morrell, G. Newton, B. O'Connell.

Row 1: A. Coe, G. Dudgeon, D. Herland.
Row 2: B. Bruce, R. Wildman, B. Dusseault, J. LeBlanc.
Row 3: F. Berg, M. DiModica, C. Dunnan, C. Jensen, A. Wheelock, T. Cutter.
Row 4: R. Allan, L. Conway, L. Dunklee, K. Howe, R. Peirce, J. Wesley.
Row 5: S. Burke, J. Silva, M. Donovan, E. Dumaine, M. R. Hoven.
Row 6: D. Hollis, J. Walsh, J. Walston, B. Wood, L. Cherry, J. Otto.
Standing: G. Brick, Mr. J. Demeo.

CLASS OF 1958

Officers: Agnes Smith, Treasurer; Robert Peirce, President; Spencer Richardson, Vice-President; Beverly Simpson, Secretary.

Row 1: C. Rydberg, C. Vander Clute, R. Fichter, P. Vinciulla.
Row 2: D. Gladu, R. Charlesbois, D. Jenks, U. Riley, P. Brown, B. Marshall, R. Regan.
Row 3: J. Harriman, L. Wolfrum, J. Arnold, A. Stahl, A. Tallman, R. Braganti.
Row 4: Mr. Taylor, B. Parker, K. Jones, L. Ruggiero, D. Houghton, J. Warsky.

Row 1: E. Peck, R. Page, E. Archer, E. Cusumano, A. Cassella.
Row 2: A. Marusa, M. Vlass, H. Morin, B. Lundy, J. Haynes, J. Devine.
Row 3: E. Goulding, M. Shick, S. Hayes, B. Perrson, M. Howland.
Row 4: Mr. Rossi, H. Woollard, B. Eckler, J. O'Leary, J. Taylor.

Row 1: G. Dashiell, H. Henry, J. Davis, L. Benson, R. Brewer.
Row 2: S. O'Leary, B. Delaney, B. Kearsley, J. Scott.
Row 3: P. Carpenter, M. Vanelli, B. Begg, C. Taylor, P. Palmer.
Row 4: W. Hayward, P. Osmond, L. Wheelock.
Row 5: A. Romikitis, T. Turner.
Teacher: Mr. Andreotti

CLASS OF 1959

Officers: Annmarie Casella, Vice-President; Judy Arnold, Secretary; James Brown, Treasurer; Peter Carpenter, President.

Hard work!

A Lesson in Carpentry.

Row 1: S. Ferguson, L. Moyer, B. Graves, J. Dunklee, D. Atkins, H. Colby, M. Drinkwater, M. Seley, N. Zeiller, J. Lyford, R. Nordbeck, D. Knowlton.

Row 2: D. Bird, J. Bigwood, D. Jenkins, B. Revell, C. Kelton, C. Warwick, J. Murphy, M. Columbus, E. Lombardo, S. Campbell, P. Harrington, J. Goodhue, T. Denty, D. Bitzer.

Row 3: R. Parker, J. Vannelli, C. Falletta, J. Joyce, T. Walther, R. Tarbell, D. Leafe, R. McKee, J. Dicks, B. Bruce, K. Berger, R. Bridgeman, R. McNeill.

Row 4: P. Van Wart, D. Furst, J. Mahoney, F. Profit, P. Tierney, H. Hutchinson, M. Burke, W. Woods, D. Detterman, J. DePaolo, D. Carr, F. Harris, J. Sullivan.

Row 1: L. Clausen, L. Bartol, M. Bova, J. White, S. Johnson, B. Kelley, L. Conway, S. Dudgeon, A. Ferreira, V. Finley, J. Rooney, J. DeWolfe.

Row 2: L. Parker, S. Spate, E. MacArthur, C. Cavelius, P. Scally, B. Campbell, M. Tashjian, N. Smith, S. Tanger, B. Humphrey, G. Profit, J. Longtine.

Row 3: K. Berger, J. Henderson, W. Halley, J. Whelchel, R. Cooke, S. Bruce, P. Riggs, K. Gray, R. Beaumont, R. Wilson, S. Powers,

Row 4: J. Rydberg, R. Ingham, R. Bullock, D. Morris, E. Marsh, B. Waldman, R. Hickman, R. Paradis, J. Wesley, J. Beaumont, C. Ballard, R. Lizzote.

CLASS OF 1960

Class Officers: Martha Drinkwater, Secretary; Marion Bova, Treasurer: Karen Smith, Vice President; Jerry Joyce, President.

Senior Play, "Our Miss Brooks"

Shakespearean joke, no doubt!

Down the hatch!

What have we here?

Hard working?

Problems of . . . ?

Music Festival
Chatterbox
March 1977
activities

STUDENT COUNCIL

Pres., D. Boesenberg, Vice-Pres., G. Bradley, Sec., P. Ferreira, Treas., D. Herland.

As the school's only governing body besides the faculty, the Student Council represents the pick of the student crop. Four seniors, three juniors, two sophomores, and the four class presidents comprise the council. This year the council entertained visitors from two neighboring schools, sold candy after school and helped the Kiwanis with their party, among other useful activities.

Experience in the Student Council provides a background for possible future occupations or administrative positions and helps to foster a general spirit of cooperation with the principal and the faculty.

Standing: L. Cherry, B. Lundy, J. Washek, P. Carpenter.
Seated: G. Thorp, J. Joyce, M. Burke, W. Halley, R. Peirce, G. Bradley, P. Ferreira, D. Boesenberg, D. Herland, N. Willard, E. Cusumano.

Kneeling: K. Jensen, J. Otto, B. Holmes, D. Slade.
First Row: M. Donovan, D. Campbell, C. Deverell, J. Archer, F. Brosseau, D. Boesenberg, J. Mulligan, A. Kane, P. Ferreira, J. Houghton, S. Simoni, K. Weeks.
Second Row: N. Willard, D. Allen, G. Dudgeon, J. Smith, M. Ferguson, P. Wilkinson, A. Smith, L. Cherry, P. Honen, S. Burke, G. Parker, C. Dunnan, A. Walsh, M. Hoven, L. Conway, J. Wesley.
Third Row: F. Berg, B. Wood, D. Herland, A. Wheelock, J. Schofield, B. Wildman, R. Gerrie, G. Richardson, N. Willard, R. Brown, R. Irwin, J. Walston, J. Duggan, M. Turner, M. Burke.
Fourth Row: R. McAndrew, T. Cutter, B. Gregory, J. MacKenzie, K. Wood, B. Dusseault, B. Peirce, P. Fichter, B. Parker, P. Riggs, B. Eckler, S. Marshall.

GLEE CLUB

Each week the Chorus and Glee Club meet for two periods of harmonious singing. In this way we express our different thoughts in music.

The Girls' Chorus this year is made up of girls from the Freshman and Sophomore classes, who enjoy being together and lifting their voices in song.

The Glee Club is made up of girls and boys from the Junior and Senior classes, who have taken part in many types of concert singing.

The music sung by the chorus' range from the very old favorites to songs of the modern day composers.

GIRLS' CHORUS

First Row: J. DeWolfe, L. Moyer, H. Colby, B. Revell, L. Conway, D. Jenkins, J. Lyford, M. Sealey, L. Bartol, M. Bova, M. Drinkwater, B. Kelley.
Second Row: J. Archer, D. Knowlton, J. White, J. Allen, M. Vannelli, J. Rooney, V. Finley, P. Brown, E. Cusamano, E. Peck, G. Dashiell, D. Atkins, C. Cavelius, A. Ferreira, C. Warwick.
Third Row: S. Johnson, A. Casella, J. Davis, E. Archer, U. Reilly, M. Burke, J. Goodhue, A. Stahl, L. Benson, J. Arnold, C. Rydberg, S. Campbell, E. Lombardo.
Fourth Row: P. Vincuilla, N. Smith, S. Tanger, S. Ferguson, J. Bigwood, P. Harrington, R. Fichter, D. Jenks, S. Dudgeon, P. Scally, J. Thurston, J. Dunklee, L. Parker, M. Tasjian, M. Vlass, B. Parker.

First row: S. Simoni, V. Thomas, C. Archer, N. Willard, J. MacKeen, G. Richardson, D. Boesenberg, J. Lynch, D. Campbell, M. Heizmann.

Second row: J. Lizotte, C. LeDrew, K. Andrews, B. Roche, M. J. Fabisak, A. Houston, R. Brosseau, E. Bresse, J. Simoni.

NATIONAL HONOR SOCIETY

The National Honor Society holds as its objective four qualifications: Scholarship, Character, Service and Leadership. Each year at the end of the first semester the faculty selects for the society members of the junior and senior classes whom they feel have fulfilled these qualifications.

Each spring the new members are awarded pins and certificates of membership at an impressive induction ceremony held before the student body. In the evening the ceremony is repeated and combined with a banquet at the Red Coach Grill. Parents and friends of the members are invited to attend this banquet.

This year one of the chief concerns of the National Honor Society has been to stimulate interest in the lower grades. To achieve this a National Junior Honor Society has been established for outstanding students in Junior High School. Also at the close of each marking period the members of the Senior High National Honor Society have written short notes to all the freshmen and sophomores who have made the Honor Roll, congratulating them for their excellent records.

This year's members of the National Honor Society have chosen to work on plans for a freshman hand book, which will acquaint freshmen and transfer students with Wayland High School.

First Row: M. Tashjian, B. Graves, M. Sely, S. Johnson, M. Bova, N. Smith, B. Campbell, M. Drinkwater, R. Nordbeck, S. Tanger, J. Joyce, M. Burke, B. Halley, P. Riggs, J. Dicks.

Second Row: M. Zeiller, L. Bartol, J. Lyford, L. Parker, B. Atkin, L. Clausen, H. Colby, L. Moyer, B. Kelly, B. Revell, R. Bridgeman, J. Whelchel, R. Cooke, B. Fisher.

Third Row: J. White, C. Kelton, C. Warwick, J. Goodhue, J. Bigwood, S. Ferguson, C. Cavelius, D. Jenkins, P. Harrington, J. Sullivan, D. Bird, S. Bruce, D. Morris, E. Marsh, R. Hickman, C. Faletta.

Fourth Row: J. Wesley, T. Walther, K. Gray, D. Bitzer, K. Berger, G. Keller, D. Leafe, R. Tarbel, B. Woods, B. Waldman, R. Paradis, D. Detterman, J. Rydberg, J. Henderson, R. Wilson, R. Lizotte.

The College Club is made up of about 150 students in grades 9-12, who are planning on higher education in some form. The Club has as its objectives: to disseminate information on post-high school training, to stimulate interest and activity on the part of the students in exploring various fields, and to aid students in making educational and vocational choices.

The College Club is composed of committees on Information, Career, Program, Military, and Scholarship.

First Row: B. Gregory, R. Jones, R. Charlebois, D. Houghton, H. Greene, P. Carpenter, T. Turner, A. Tallman, H. Woollard.

Second Row: R. Fichter, D. Jenks, L. Wofrum, P. Palmer, H. Henry, J. Davis, E. Cusumano, A. M. Cassella, D. Hause, J. Warskey.

Third Row: L. Wheelock, M. Burke, G. Dashiell, U. Riley, A. Stahl, C. Vandee Clute, D. Asmond, B. Lundy, J. Arnold, L. Benson.

Fourth Row: B. Eckler, S. Hayes, B. Kearsley, D. Braganti, C. Boyd, M. Shick, L. Ruggiero, J. Divine, B. Haywood.

COLLEGE CLUB

First Row: D. Slade, J. Houghton, L. Conway, J. Duggan, J. Walston, C. Dunnan, J. Otto, M. Hoven, A. Kane, S. Simoni, C. Deverell, J. Mulligan, F. Brosseau, B. McAndrew, B. Eckler.

Second Row: A. Walsh, J. Wesley, M. Turner, K. Howe, N. Willard, G. Parker, S. Dumaine, B. Wood, L. Cherry, D. Herland, K. Weeks, D. Campbell, V. Thomas, J. Washek.

Third Row: S. Richardson, J. Lynch, E. Irwin, R. Irwin, B. Fletcher, G. Bradley, S. Marshall, H. Christle, D. Truesdell, B. Brewer, D. Hollis, J. Kelly, C. Schneider.

Fourth Row: P. Baker, G. Newton, F. Burg, R. Lucy, N. Willard, G. Richardson, P. Fichter, G. Thorp, T. Cutter, A. Wheelock, B. Dusseault, B. Wildman, R. Columbe, B. Pierce, D. Gerrie.

CAREER COMMITTEE

Front Row: D. Thompson, R. Brown, D. Boesenberg.
Back Row: P. Ferreira, C. Clifford, J. Washek, G. Parker, D. Slade, Mr. Oxford.

The Career Committee was a newly formed organization this year. Under the guidance of Mr. Oxford, the committee made up of Juniors and Seniors greeted and introduced guest speakers at career conferences.

Being a new organization, we were very pleased that it turned out to be so successful.

Editor

Last minute rush!

CHATTERBOX

The Chatterbox offers literary experience to those interested in creative writing. The numerous essays and editorials, gossip and sports, represent the news and views of the school. While some of the officers are seniors, the staff is made up of all students who wish to join. With the help of a faculty advisor the paper is published monthly, made up of choice articles from English classes and individual students.

Row 1: D. Allen, P. Ferreira, P. Honen, B. Wood, J. Houghton, S. Simoni, F. Brosseau.
Row 2: J. Otto, P. Withington, C. Dunnan, M. Hoven, A. Kane, D. Herland, K. Howe, N. Willard, J. Duggan, D. Slade, K. Weeks.
Row 3: M. Burke, K. Wood, R. Parker, J. Washek, D. Boesenberg, R. Pierce, A. Witzell, R. Brewer, J. MacKenzie, J. Sullivan.

BI-PHI-CHEM CLUB

Officers: Nick Willard, Vice President; William Fletcher, President; Jean Otto, Secretary; Earl Woods, Treasurer.

Our Science Club, a member of the Science Clubs of America, is now two years old. With the help of Mrs. Bailey, our advisor, the club strives to carry out its primary purpose, to promote an interest in science at Wayland High. To do this we sponsor an annual Science Fair and offer aid to those students participating. The Club also provides some means of enjoyment to its members through club meetings and activities. All in all, we hope to contribute something worthwhile to our school in assurance that it will be appreciated by those to follow.

Row 1: K. Weeks, D. Herland, A. Stahl, N. Willard, J. Otto, W. Fletcher, L. Wheelock, J. Arnold, J. Davis, R. Fichter, D. Jenks.
Row 2: S. Marshall, P. Carpenter, H. Green, D. Hause, G. Dashiell, M. A. Turner, H. Henry, M. Burke, L. Benson, B. Gregory, J. Wesley, M. Shick, J. Lynch, P. Baker, R. Irwin, R. Truesdell.
Row 3: A. Tallman, B. Eckler, E. Cusumano, J. Walston, L. Wolfrum, P. Palmer, M. R. Hoven, U. Riley, R. Lucey, R. Paradis, G. Brick, P. Gierasch, P. Riggs, W. Woods.
Row 4: L. Ruggiero, C. Boyd, J. Devine, S. Hayes, G. Richardson, G. Newton, K. Schneider, J. Henderson.

Sitting: D. Brewer, C. Taylor, J. Hoven, J. Bamforth, B. Delaney, T. Turner, J. Devine, E. Shaklick.

Standing: Mr. Andreotti, E. Rigney, G. Keary, W. Avard, F. Hartin, W. Caterino, W. Cain, G. Dicks, D. Gladu, E. Cherry, F. Mahoney, T. Howard, P. Tierney, H. Woollard, A. Christle, C. Brown, J. DePaolo, S. Lacka, G. Witzell, J. Allen, K. Gray.

PROJECTORS CLUB

Projectors Club is a student organization which provides audio-visual services to Wayland High School and, often-times, the community.

Club members operate all audio-visual equipment used in normal classroom work thus aiding to enrich the educational program.

The club is composed of students in grades 7-12. Members are assigned to study in order to gain proficiency in operation and minor maintenance of equipment.

Membership in the Band and in the Orchestra is open to students of both the Junior and Senior High Schools who play musical instruments. Lessons are provided by the school for all Band and Orchestra members, and are also offered to students who are interested in learning an instrument which will lead to future membership in either or both groups. Orchestral instruments with the exception of the string players are also eligible for membership in the Band. Both have added much to our school programs and assemblies.

ORCHESTRA

Left to Right: D. Krowlton, J. Wesley, M. Gierasche, J. Walston, K. Van Buskirk, R. Korsgren, S. Gutekunst, Mrs. Parker, Mr. Wright, H. Colby, G. Fichter, S. Burke, D. Newton, P. Gierasche, T. Walther, G. Newton, A. Pearson, V. Thomas, D. Tusher, M. McCann.

TRAFFIC SQUAD

1st Row: J. Mahoney, D. Porrell, R. Hewitt, W. Hause, J. Kleinkauf, S. Gutenkunst, W. Shannon, S. Siok, W. Wilkinson, J. Joyce, R. Kent, R. Berry, H. Woollard, L. Aunes, R. Lewis.

2nd Row: J. Allen, J. Mulligan, A. Kane, P. Honen, C. Deverell, D. Campbell, F. Brosseau, R. Parker, J. Washek, K. Wood, D. Boesenberg, A. Kearsley, S. Campbell, M. McCann, D. Cardellichio, J. Allen, E. Cusumano, J. Otto.

3rd Row: M. Vanelli, E. Peck, C. Dunnan, U. Riley, A. Stahl, S. Dumaine, R. Rydberg, N. Damond, N. Richardson, P. Turner, L. Spencer, M. Regan, J. Parker, V. Finley, J. Rooney, J. Frederickson, E. Baldwin, P. Cronin, D. Harriman.

4th Row: A. Romikitis, M. Vlass, D. Herland, B. Wood, N. Willard, L. Cherry, A. Smith, C. Thorne, J. Smith, B. Simpson, R. Brewer, P. Withington, B. Fair, F. Cardellichio, J. Longtine, D. Truesdell, P. Riggs, R. McAndrew.

5th Row: D. Beggs, B. Marshall, L. Brosseau, G. Carol, A. Dunnam, E. Mahoney, P. Palmer, R. Fichter, M. Columbus, M. Tashjain, B. Kersley, W. Haywood, L. Ruggerio, J. DePaolo, J. Haynes, A. Witzell, C. Taylor, J. Devine.

FIRE SQUAD

Kneeling: E. Rigney, E. Cherry.
Standing: J. Columbus, J. Devine, J. Haynes, K. Wood, R. Truesdell, W. Woods, S. Marshall, B. Berry.

Volunteer students of the Senior High make up the Fire Squad. It is their duty when an alarm is sounded to gather at a given location to be ready to help fight any fire, if necessary. The rooms in the building are checked making sure all doors and windows are closed and electrical appliances shut off, then a report is made to the faculty advisor.

Mr. LaGuardia, D. Slade, J. Mulligan, J. Archer, F. Brosseau, S. Simoni.

DRIVERS' EDUCATION

Each year approximately 50 students receive their license through the Drivers' Education program, at Wayland High. In order to go out for their license, the student must be sixteen years old, have had classroom instruction, and at least nine hours of behind the wheel instruction.

This year we were fortunate to have Lionel LaGuardia as our new instructor. With him has come a completely new course of instruction, which will increase the safety of teen-age drivers.

Our school store, Way-Co, is organized and supported by the Consumer Economics class, which is made up of seniors. Throughout the year Way-Co sells gym clothes and equipment, book covers, pencils, erasers, rulers, ink, and school pins. An added attraction that really made a hit this year was the black and orange felt banners.

Each member of the Consumer Economics class buys a share in Way-Co. At the end of the year inventory is taken and after the remaining supplies are turned over to the school, dividends are paid to the stockholders.

WAY-CO

B. Fair; P. Withington; G. Rafus; K. Wood; D. Slade, Sec.; J. Washek; D. Boesenberg, Pres.; P. Ferreira; A. Witzell; T. Dudley; Mr. Gladu.

With the cooperative effort of all your teachers, you have been preparing twelve years to begin a life of individual accomplishment, and as you go your separate ways, may you " . . . forgetting what lies behind and straining forward to what lies ahead, . . . press on toward the goal for the prize of the upward call of God . . ." Philippians 3:13, 14.

Opportunity is waiting for you. Good Luck to you and may the years ahead be years of achievement and satisfaction for the Class of 1957.

Lewis A. Oxford
Director of Guidance
College Club

FRENCH CLUB

Membership in Le Cercle Francais is open to all interested French students. The aims of the club are to improve the student's conversational French, to provide French literature, and to further interest in and broaden the understanding of the French language and culture. Meetings are held twice a month.

Kneeling: L. Wheelock, U. Riley, G. Dashiell, S. Burke.
Row 1: M. Burke, D. Osmond, C. Vander Clute, B. Lundy, D. Jinks, J. Duggan, G. Parker, A. Walsh, A. Kane, S. Simoni, B. Campbell, Mrs. Shields.
Row 2: J. Walston, M. Turner, J. Wesley, C. Dunnan, L. Wolfrum, J. Cherry, P. Palmer, J. Davis, H. Henry, M. Casella, S. Dumaine, K. Howe.
Row 3: L. Benson, J. Arnold, J. Devine, M. Shick, B. Eckler, C. Boyd, H. Woollard, B. Eckler, J. Waskey, K. Jones, H. Greene, D. Houghton.
Row 4: P. Baker, P. Gierasch, A. Coe, K. Schneider, S. Hayes, J. Kelly, D. Braganti, P. Carpenter, R. Charlesbois, D. Sleeper, L. Ruggeiro, A. Tallman.

SCIENCE FAIR

Left to right: Stanley Marshall, Robert Lucey, and Karl Schneider.

The Second Annual Science Fair held in March was much larger and more impressive than last year's Fair. The exhibits occupied all the available space in the gym and library. The affair was sponsored by the Bi-Phi-Chem Club with William Fletcher as general manager and Mrs. Bailey as chairman of the faculty advisors group.

The high school first prize winners were: Biology; Karl Schneider, "Metamorphosis of Insects." Chemistry; Stanley Marshall, "Identification of Metals." Physics; Robert Lucey, "Light Modulated Sound Waves."

The Seniors of the Class of '56 will never forget June 12, 1956 — Graduation! To the strains of "Pomp and Circumstance," John Washek and Ann Kane led the Seniors to the stage. Paul Senory, president of the class, gave his welcome speech to the friends and parents in the auditorium. Speeches on the theme "Education for a Democratic Citizenship" were given by Eileen Bresse, Judith Simoni, Robert Keefe, and John MacKeen. The Class poem was read by Catherine Regan. The Class gift was presented to Mr. Griffin by Paul Senory. Special awards were won by Mary Jane Fabisak and Carol Archer. Scholarships were awarded to Carol Archer, Mary Jane Fabisak, Eileen Bresse, Allan Lynch, Kathleen Andrews, Agnes Houston, Robert Keefe, and John MacKeen. The climax of the evening was the presentation of diplomas by Mr. John Butler and Mr. William Griffin.

GRADUATION

1956

4
13

sports
B.F.

FOOTBALL

UNDEFEATED CLASS D CO-CHAMPS

Our Coaches

SCORES

WAYLAND	32	MILLBURY	0
WAYLAND	31	WESTBORO	14
WAYLAND	42	MAYNARD	0
WAYLAND	46	WILMINGTON	0
WAYLAND	27	ASHLAND	7
WAYLAND	38	WESTWOOD	7
WAYLAND	38	DRACUT	7
WAYLAND	32	WESTON	20

First Row: Dick Brewer, Bruce Dusseault, Dick Gerrie, George Thorp, Bob Peirce, Bob Parker, George Richardson, Nick Willard, Earl Woods, George Bradley, Bob Page, Kenny Wood.

Second Row: Coach Salvati, Jack Kelly, Emery Irwin, Ray Columbe, Joe Devine, Spencer Richardson, Bill Haywood, John Lynch, Joe Masse, Coach Frary.

Third Row: Barry Bruce, Jack Schofield, Jack Haynes, Bob O'Connell, Paul Fichter, Steve Hayes, Carl Taylor, Tom Cutter, Bob Wildman.

George

Move Over Please!

Go man Go

Dick

?

Wha - - - happened

Earl

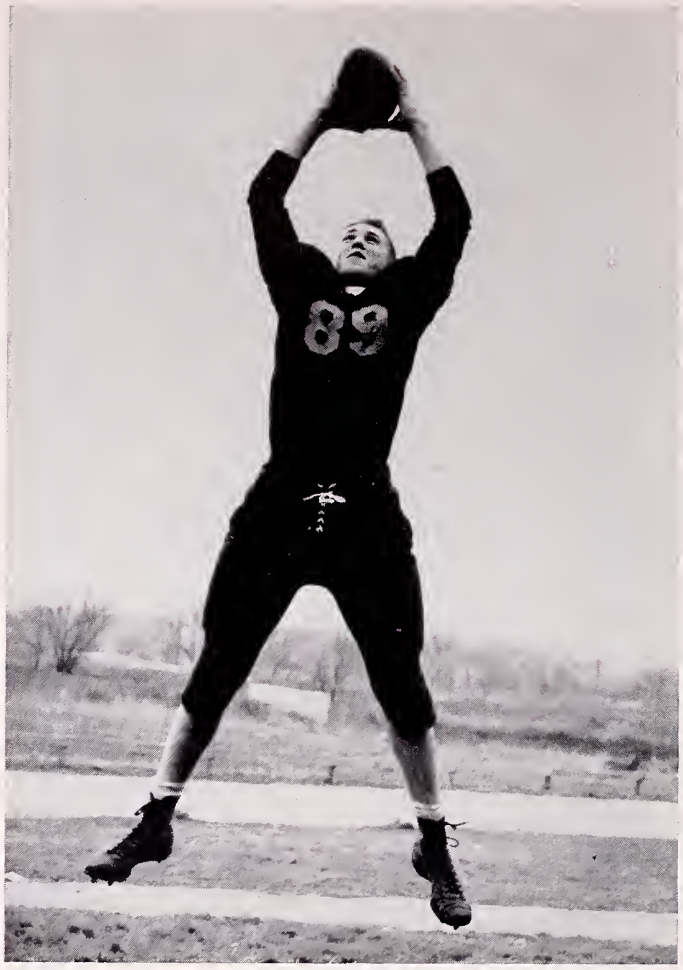

What form ! !

Wayland High, led by co-captains, Bob Parker and George Richardson, opened up its 1957 football season by beating a strong Millbury team 32-0. Nick Willard, Bob Parker and Dick Brewer scored in the first half to make the halftime score 20 to 0. In the second half, Bob Pierce scored one touchdown and Bob Parker scored two touchdowns.

Wayland's next victim was a rough Westboro team. They overpowered their opponents 31 to 14. In the first half, George Bradley threw two touchdown passes. The first one went to end, Bob Pierce, and the second to co-captain Bob Parker. Parker also intercepted a pass for his second touchdown of the day. At the half the score was Wayland 18 and Westboro 7. In the third period Parker scored another touchdown. George Bradley scored and to wrap up the game, Bob Parker scored his fourth touchdown of the day.

The following week Wayland was visited by Class C Maynard High. Maynard returned home with a loss. Wayland trounced them 42-0. Bob Parker led the scoring for Wayland by going for two touchdowns. Other touchdowns were achieved by Bob Pierce, Nick Willard and Jack Haynes. In the third period Dick Gerrie awarded himself two points by a safety.

Wayland played its easiest game of the season by swamping Wilmington High 46-0. The second team played most of the game. Touchdowns were scored by Nick Willard, two by Bob Page, Bob Pierce, Bob Parker and Jack Kelley who also scored two.

As Wayland lost a close game to Ashland last year, Wayland was ready and waiting to upset them this year. As both teams went into the game they were both unbeaten. Halfback Bob Parker again led the scoring for Wayland by racing for two touchdowns. George Bradley scored one and passed for two extra points. Dick Brewer scored in the final moments of the game. When the game was over both teams rushed on the field and congratulated each other. The final score was Wayland 27 and Ashland 7.

Wayland took its sixth victory in a row by beating Westwood High 38 to 7. George Bradley scored one touchdown and passed to Bob Pierce, Bob Parker and Nick Willard for three other touchdowns. Parker also scored on a rush.

In past years Wayland had a tough time beating Dracut High. This year they had little trouble beating them. The score was Wayland 38 and Dracut 7. George Bradley scored for two touchdowns. Freshman Dick Morris, who replaced Bob Page because of injuries, scored two touchdowns and did a tremendous job for his first varsity game. Bob Parker kept his scoring record rising by scoring two touchdowns.

On a chilly November day Wayland journeyed to their arch rival town, Weston. Wayland had their toughest game of the season at this time, but came through by beating Weston 32 to 20. Dick Morris scored first then Parker scored. The halftime score was Wayland 13 and Weston 7. In the third and fourth period Wayland really sparked as co-captain Parker scored three consecutive touchdowns. The field was jam packed with fans from both Wayland and Weston.

By going undefeated Wayland tied with Oliver Ames High for the Class D Championship.

At the annual football dance the team presented the coaches with inscribed cigarette lighters as a token of appreciation for their leadership and encouragement.

Going Somewhere?

Waiting Our Chance

Some Pile Up!

Around End

Good Fake

Another TD

BASKETBALL

We Won!

What A Drive!

Real Cool!

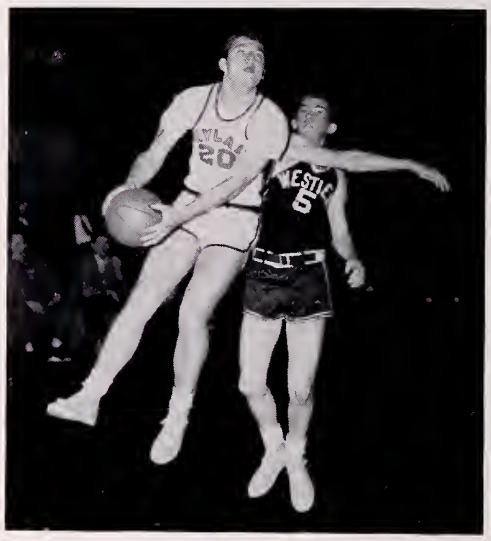

Make It Count

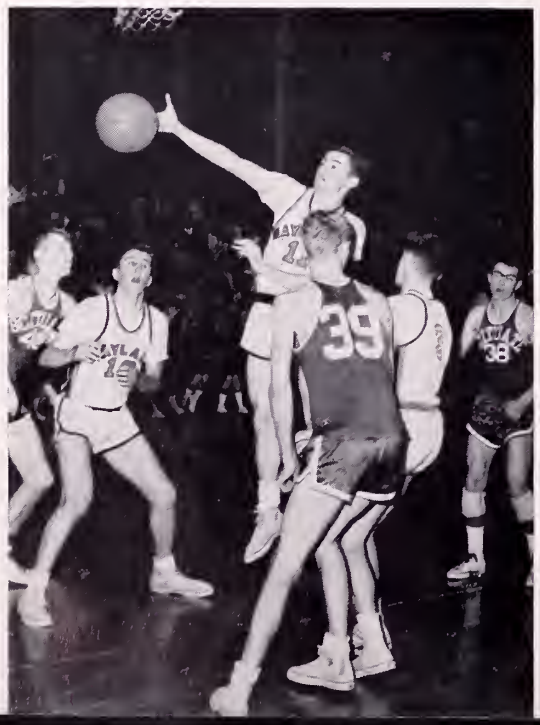

Good Play, Rocket

Up! Up!

UNDEFEATED

Oops!

Boston Garden

Duel County Trophy

DUAL COUNTY CHAMPS

Wayland's 1957 basketball team under Coach Charlie "Buzz" Bowers had the best season in ten years, running over nineteen straight opponents without a loss. At the end of the regular season they had won fifteen straight with virtually no opposition. The only close game was at Maynard where a last period spurt netted a 50-42 victory.

In the playoff for the Dual County League championship, Wayland coasted to an 83-35 victory over Blackstone, leading from the first period. The first round of the Tech Tournament was played at Natick High's gym and here Wayland trounced Scituate 71-49.

The two remaining games were scheduled for the Boston Garden. The semi-final contestant, East Bridgewater, ran wild in the fourth period and tied the score at 64 all, but cool play and two free throws by George Bradley with 8 seconds remaining gave Wayland its eighteenth in a row, 66-64. The final game was one for the books. After leading by fourteen points Wayland was tied in the last two seconds 60-60 and the game went into overtime. Captain Nick Willard and John Washek had both left the game on fouls, but Charlie "Rocket" Roche dropped through a pair of foul shots with just 11 seconds remaining in the overtime, preserving the undefeated season. West Bridgewater was beaten 71-70. The win gave Wayland its first Class D title and its second Tech Championship in ten years.

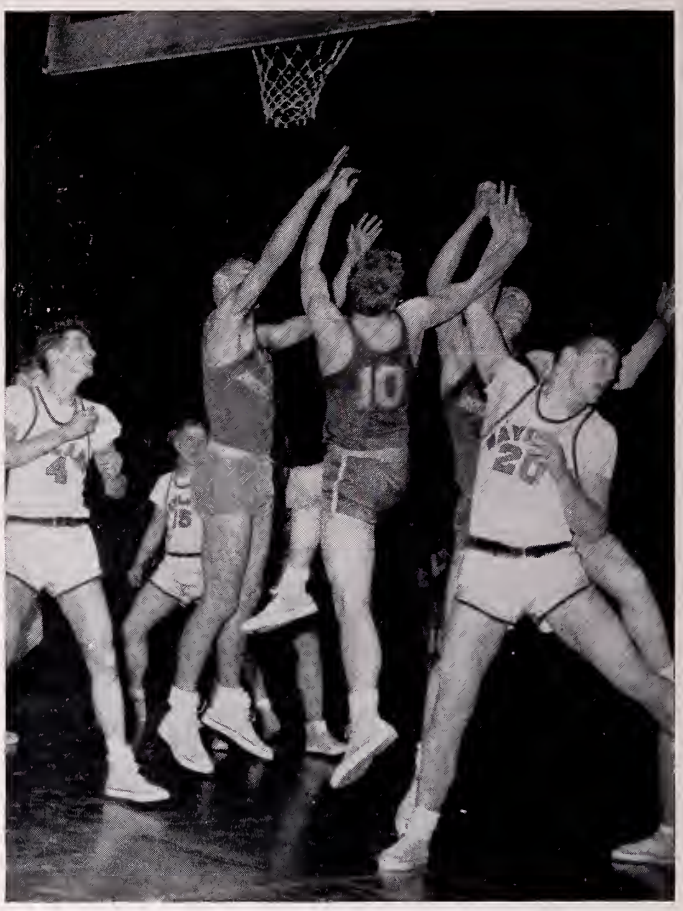

Foul!

Intensifing.

BASKETBALL SCORES

Wayland	71	Hopkinton	40
Wayland	56	Ashland	29
Wayland	67	Marlboro	38
Wayland	57	Marlboro	37
Wayland	69	Bedford	25
Wayland	69	Lincoln-Sudbury	44
Wayland	50	Maynard	42
Wayland	79	Weston	49
Wayland	60	Bedford	37
Wayland	62	Lincoln-Sudbury	41
Wayland	84	Hopkinton	30
Wayland	77	Ashland	60
Wayland	61	Weston	45
Wayland	62	Maynard	45
Wayland	83	Blackstone	35
Wayland	71	Scituate	49
Wayland	66	East Bridgewater	64
Wayland	71	West Bridgewater	70

CLASS D TECH CHAMPS

Cousy!

Hang on to that ball!

Get that rebound!

Go, John, Go!

BASEBALL

Safe !

SCORES

Wayland	11	Ashland	3
Wayland	9	Bedford	5
Maynard	4	Wayland	1
Weston	13	Wayland	5
Wayland	7	Ashland	3
Wayland	12	Sudbury	5
Wayland	28	Bedford	4
Wayland	5	Sudbury	2
Wayland	5	Maynard	4
Wayland	7	Weston	6
Weston	4	Wayland	3

1st Row: P. Bradley, J. Thorburn, G. Richardson, N. Willard, F. Tassinari, J. MacKeen.
2nd Row: J. LeBlanc, P. Senory, G. Bradley, R. Page, Coach Salvati.
3rd Row: J. Lynch, D. Sleeper, R. Irwin, S. Marshall.

Run, Run!

Intense Moment

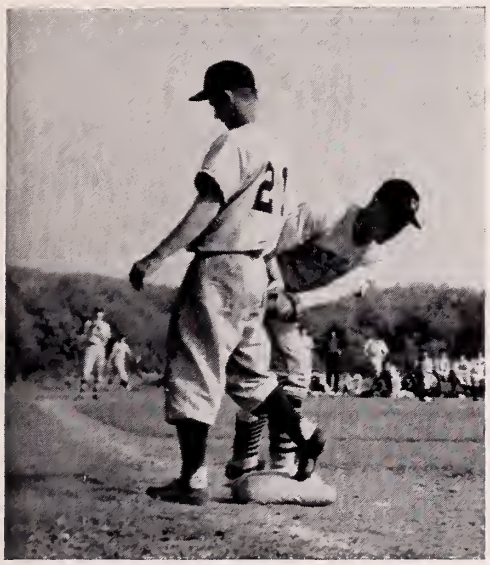

Almost!

Heading Home

Two Good Hits

A hit?

George

Rich

Paul

A homer?

On April 28, Ashland came to Wayland only to be defeated 11-3.

Bedford visited Wayland for the second game, but by walking Irwin and Roche for runs, Bedford lost all hope. The score was 9-5.

Wayland was host to Maynard for the third game and was beaten 4-1.

In spite of two hits by Nick Willard, Wayland lost to Weston 13-5.

Wayland traveled to Ashland for the sixth game where the hosts were overpowered 7-3.

With Nick Willard hitting a triple and George Richardson a double Wayland romped over Sudbury 12-5.

Wayland journeyed to Bedford to make history with a 28-4 victory over the hosts. George Richardson, Bob Page and Fred Tassinari each had three hits.

Sudbury came to Wayland and bowed 5-2 to the the hometowners. Nick Willard hit a triple in the fifth inning to break a tie which lead to Wayland's victory.

Wayland won its ninth game of the season with a score of 5-4 over Maynard. Roche, Page and Richardson set up the winning runs and decided the contest.

Wayland beat Weston to tie up the league title. John Lynch and Nick Willard figured heavily in the scoring. The score was 7-6.

In the playoff, on the same day, Wayland dropped a 4-3 decision to Weston. Nick Willard started a scoring rally in the fourth inning but it wasn't enough.

GIRLS' SOFTBALL

SCORES

WESTWOOD	12	WAYLAND	8
WESTON	23	WAYLAND	5
SUDBURY	14	WAYLAND	13
WAYLAND	33	SUDBURY	31
WESTWOOD	39	WAYLAND	14

Row 1: J. Houghton, E. Breese, C. Deverell (Co-captain), J. Archer (Co-captain), C. Lindbohm, C. Archer.
Row 2: C. Regan (Co-manager), K. Weeks, B. Lundy, J. Arnold, D. Slade (Co-manager).
Row 3: Coach Fredreckson, C. Thorne, J. Scott, Mascots: Lindbohm sisters.

The girls' softball season of 1956 opened with Janet Archer and Carol Deverell elected as co-captains; Cathy Regan and Donna Slade as managers and Mrs. Fredrickson as coach. Our team played Westwood, Weston, and Sudbury. Winning one game and closely losing a few. On May 15, 1956 we played at Sudbury and lost in a close game 14-13. On May 22 we defeated Sudbury by 2 points in playing extra innings. Carol Lindbohm's spectacular smash hit down the 3rd base line brought in the extra runs. Although the team had its ups and downs everyone enjoyed themselves immensely.

SPORTS

FIELD HOCKEY

Under their new coach, Miss Josephine Mula, seventy-odd girls went out for the field hockey team in September, 1956. Out of this seventy, thirty were chosen. These were divided into varsity and junior varsity teams. Joyce Mulligan and Betsy Lundy were elected co-captains of the varsity and Dottie Boesenberg captain of the junior varsity. The girls were very enthusiastic throughout the season but came out with only one victory, this being the last game with Bedford.

SCORES

Weston	2	Wayland	0
Sudbury	6	Wayland	0
Sudbury	2	Wayland	0
Ashland	2	Wayland	1
Wayland	3	Bedford	0

BASKETBALL

SCORES

Wayland	49	Bedford	47
Sudbury	59	Wayland	14
Sudbury	59	Wayland	30
Weston	52	Wayland	21
Wayland	39	Bedford	30
Weston	52	Wayland	20

Row 1: J. Arnold, P. Scott, A. Kane, D. Boesenberg, C. Deverell, D. Campbell.
Row 2: Co-manager J. Davis, P. Honen, J. Walston, M. A. Turner, D. Thompson, B. Holmes, Co-manager D. Osmond.
Row 3: Coach Mula, B. Lundy, C. Vander Clute, B. Parker, L. Bartol.

The 1956 season opened with a very close and exciting game with Bedford. After trailing by a few points throughout the game, the girls, led by Carol Deverell, put on a last minute splurge and won, 49 to 47.

In the next game things did not go so well. We lost to Sudbury, 59 to 14. In the following game, also with Sudbury, we lost again though not by so much. Final score, 59 to 30. After losing to Weston, we again played Bedford. Leading them throughout the game, we beat them in our best game of the season, 39 to 30.

All of the team wishes to express their gratitude to Coach Mula for a season full of fun, and to our managers, Donna Osmond and Janice Davis.

Row 1: H. Henry, G. Parker, M. Burke, B. Wood, L. Conway, S. Dumaine, A. Romikitis
Row 2: P. Vinchuilla, J. Allen, J. Rooney, L. Wheelock, J. Washek, B. Mead, S. Burke

INDISPENSABLES

School Dietitian, Mrs. Bowers

Secretary to Principal, Mrs. Hodges

Secretary to Superintendent, Mrs. Navin

School Librarian, Miss Bailey

School Bookkeeper, Mrs. Lazarian

Mrs. Archer, Mrs. Harrington, Mrs. Berg, Mrs. Chenette
In the kitchen

Fred Tassinari received the Outstanding Athlete Award.

Carol Lindbohm received the Babe Ruth Award.

Paul Senory received the Babe Ruth Award.

SPORTS BANQUET

Every year in the spring the Wayland High Athletic Association sponsors the Sports Banquet, at which all the awards, jackets, and letters are awarded. The Babe Ruth Good Sportsmanship Award is given to a deserving Senior boy and girl, and the best athlete in the Senior Class receives a trophy from the Athletic Association.

Last year Paul Senory and Carol Lindbohm received the Babe Ruth Awards and Fred Tassinari was given the Outstanding Athlete Trophy by the Association.

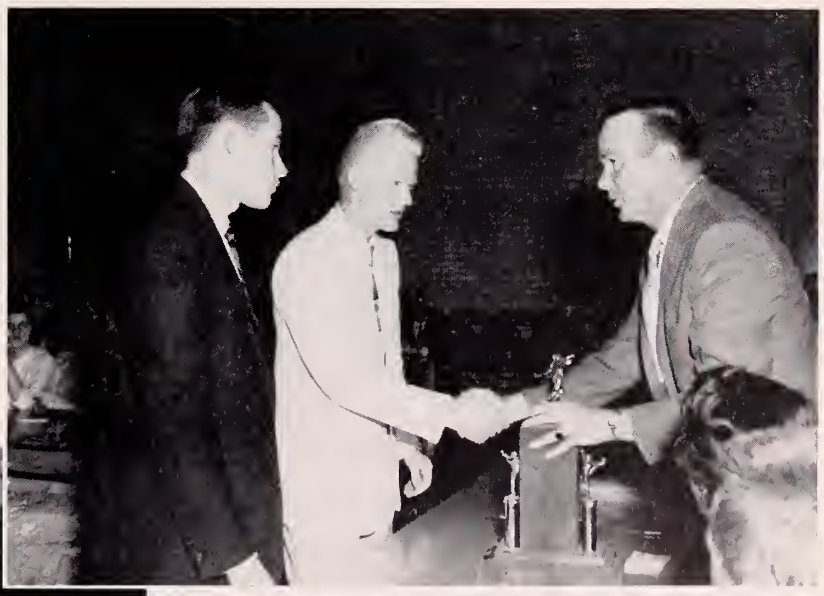

Co-captains received the V.F.W. Trophy.

Coaches' wives are presented corsages.

Speech! Speech!

Mr. Anderson speaks.

Football players can dance!

Bob Saponaro and Orchestra.

TOUCHDOWN BALL

A happy, victorious group of players and students turned out this year for our "Touchdown Ball." Coach Salvati and Coach Frary praised the boys for their work this season. A cheer for the team and a Victory Cheer were given by the cheerleaders. Music was supplied by Bob Saponaro and his orchestra. After the dance, zoom! Off to the Union House and pizza.

Cutting the cake.

Gifts to the coaches.

Off the field girls!

What, we worry!

A basket!

W-A-Y-L-A-N-D

CHEERLEADERS

Cheerleaders for the school year '56-'57 were chosen in the spring of '56. This was the first time cheerleaders were chosen in the spring. It was very successful, and we hope that this practice will continue. Evelyn Archer and Ellen Cusamano were elected from the Sophomore Class; Bettylou Morrell, Jean Otto and Linda Cherry were the three representatives from the Junior Class; and Jeanne Houghton, Patricia Ferreira, Sandra Simoni and Frances Brosseau were the Senior Class cheerleaders. Frances Brosseau was elected captain.

This year the Athletic Association provided jackets for use during the cheering season. These jackets were admired by everyone.

Jeanne Houghton, Patricia Ferreira, Evelyn Archer, Ellen Cusamano, Captain Frances Brosseau, Linda Cherry, Jean Otto, Sandra Simoni, Bettylou Morrell.

KEY TO WHO'S WHO

1. C. Clifford
2. R. Brewer
3. J. MacKenzie
4. R. Irwin
5. T. Dudley
6. P. Ferreira
7. R. Gerrie
8. D. Campbell
9. F. Brosseau
10. C. Chisholm
11. D. Slade
12. R. Brown
13. E. Irwin
14. R. Parker
15. C. Deverell
16. E. Woods
17. R. McAndrew
18. H. Christle
19. D. Boesenberg
20. R. Truesdell
21. P. Fichter
22. J. Mulligan
23. J. Lynch
24. W. Fletcher
25. C. Roche
26. P. Withington
27. V. Thomas
28. K. Weeks
29. A. Kane
30. A. Witzell
31. S. Marshall
32. N. Willard
33. S. Simoni
34. G. Richardson
35. J. Houghton
36. J. Washek
37. K. Wood
38. B. Fair
39. J. Archer

jr.
hi.
SAS

1st Row: N. Richardson, K. O'Keefe, E. Tarbell, R. Ryberg, L. Lawrence, R. Columbe, N. Damon, P. Carter.

2nd Row: P. Dyer, S. Owen, L. Spencer, S. Murphy, G. Mudget, M. Genay, J. LaPierre, P. Weaver, B. Poley, J. Parker, M. Regan, J. McNeil, B. McNeil, B. Martowski.

3rd Row: M. Potter, G. Harris, P. Vannelli, F. McPherson, L. Hill, A. Christle, H. Purdy, A. Potter, V. Martin, P. Cane, B. Parker, S. White, H. Ashley.

4th Row: R. Rodier, R. MacDonald, G. Davis, M. Hilton, D. Kelly, W. Peridy, P. Phylis, B. Emery, G. La Pointe, D. Rowen, R. Whitehead, N. O'Neil, D. Honnen.

5th Row: L. Smith, J. Hoven, E. Ridgney, B. McNeil, M. Ferina, R. Kenyon, J. Loker, R. Bradley, C. Simpson, D. Greene, S. Lacka, L. Brogen, D. Moore.

CLASS OF 1961

1st Row: J. Moss, J. Kerr, B. Quackenbos, J. Ide, J. Turner, A. Pearson, M. Gierash.

2nd Row: D. Bulkeley, B. Bullock, N. Roehrig, L. Zable, J. Smith, P. Turner, S. Hansen, P. Dunnan, R. Boesenberg, N. Siok, E. Woodsum, A. Kerr, M. Collins.

3rd Row: J. Kerr, M. B. Hibbetts, J. Nelson, L. Bailey, T. Bowers, D. Newton, G. Keary, T. Hennette, J. Perodeau, B. Nolan, C. Brown, R. Johnson, R. Smith.

4th Row: J. Howard, H. Brannen, J. Weeks, P. Gustafson, D. Skinner, D. Hobbs, G. Fichter, A. Letson, E. Cherry, E. Goodhue, J. Ogsbury, R. Flanders, W. Clarke.

5th Row: F. Sherman, P. Flint, R. Hewitt, J. Trotman, G. Witzell, E. Shaklik, W. Avard, R. Travers, E. Henderson, T. Linnehan, R. Smith, D. Grey, L. Allen.

Row 1: M. McCann, D. Tuscher, L. OsBorr, A. Kearsley, S. Campbell, C. Van Buskirk, C. Brosseau, C. Carrol, A. Dunham, E. Maloney, M. Ingham, D. Harriman.

Row 2: P. Osmond, L. Berrett, L. Foster, V. Ellis, S. Moll, E. Baldwin, J. Fredrickson, B. Houston, D. Perry, C. Knowlton, M. Souder, G. Walsh, P. Cronin.

Row 3: C. McAlinder, J. Benjamin, R. Berry, R. Parker, R. Turner, G. Fox, P. Fletcher, D. Porrell, R. Kent, S. Siok, J. Allen, J. Allen.

Row 4: C. Aunes, B. Kurth, S. Heilum, B. Catrino, J. Mayhew, J. Pelletier, S. Gutekunst, J. Foster, R. Miller, R. Korgren, H. Willard, B. Lewis, C. Yorke, E. Katler.

CLASS OF 1962

Row 1: P. Phillips, G. Dunning, M. Howard, E. Columbus, K. Fisher, M. Hatch, P. Coyne, D. Avery, K. Carr, D. Cardellicchio, S. Marshall, S. Gledhill.

Row 2: G. Goulding, D. Smith, J. Korengel, B. Lowell, M. Rimshaw, S. Linda, J. Persson, B. Lawrence, M. Foley, C. Hoven, M. Thomas, L. Gladu, P. Rogers, B. Hause.

Row 3: G. Dusseault, D. Pereadeau, R. Burke, J. Morrell, L. Nicholsa, W. Morris, K. Kane, R. Wilbur, D. Richmond, C. Lloyd, L. Robinson, W. Shannon, C. Wood.

Row 4: D. Detterman, A. Arnold, J. Joyce, J. Kleinkauf, J. Mead, D. Duane, W. Wilkinson, R. Paine, R. Brown, R. Baker, D. Seery, P. Truesdell, H. Christle.

NATIONAL JUNIOR HONOR SOCIETY

The Francis Wayland Chapter of the National Junior Honor Society was organized in 1956. The aims of the N.J.H.S. for all students are as follows:

Scholarship — To create an enthusiasm for good scholarship;

Citizenship — To develop worthy school and community citizenship;

Service — To stimulate devoted service to school, community, and country;

Leadership — To encourage the development of trustworthy leadership;

Character — To instill exemplary qualities of character, and to give suitable recognition to those students that attain and possess, to an outstanding degree, good Scholarship, worthy Citizenship, devoted Service, intelligent Leadership, and exemplary Character.

First Row: J. Kerr, C. Cook, M. Seley, L. Baily, C. Gregory, M. Drinkwater.
Second Row: L. Moyer, L. Clausen, S. Ferguson, D. Atkins, J. Moss, R. Johnson, A. Pearson
Third Row: J. Perodeau, M. Tashjian, M. Burke, M. B. Hibbitts, J. Howard, B. Quackenbos.

ads

F.B.

PATRONS

Mr. and Mrs. William B. Archer
Mr. and Mrs. Edward Boesenberg
Mrs. John Carey Brewer
Mr. and Mrs. Alfred E. Brosseau
Mr. and Mrs. Charles A. Brown
Mr. and Mrs. Roscoe A. Campbell
Mr. and Mrs. Wilbur Chisholm
Mr. and Mrs. Arnold B. Christle
Mr. and Mrs. John P. Clark
Mr. and Mrs. John E. Clifford
Mr. and Mrs. Arthur H. Dudley
Mr. and Mrs. Norman G. Fair
Mr. and Mrs. Arthur F. Ferreira
Mr. and Mrs. Marvin Fichter
Mr. and Mrs. William D. Fletcher
Mr. and Mrs. William G. Foley
Mr. James L. Germano
Mr. and Mrs. William B. Gerrie
Mr. and Mrs. Bernard G. Houghton
Mr. and Mrs. William E. Irwin
Mr. and Mrs. Frank Kane
Mrs. Stanley N. Marshall
Mr. and Mrs. John D. MacKenzie
Miss Winifred M. Rafus
Mr. and Mrs. G. P. Richardson
Mr. and Mrs. Burt Schofield
Mrs. Dorothy A. Schultz
Mr. and Mrs. Stanley J. Shurtleff
Mr. and Mrs. Leslie F. Slade
Mr. and Mrs. J. Albert M. Thomas
Mr. and Mrs. George W. Thorp
Dr. and Mrs. E. Perry Truesdell
Mrs. John Washek
Mr. and Mrs. Howard C. Weeks
Mr. and Mrs. Clement A. White
Mr. and Mrs. Donald B. Willard
Mr. and Mrs. George E. Withington
Mr. and Mrs. Alfred V. Witzell
Mr. and Mrs. Ronald H. Wood
Mr. and Mrs. Earl S. Woods

SALES SERVICE

ELmwood 8-7711

WAYLAND MOTORS

Thomas F. McManus

WAYLAND MASS.

For 35 Years Your Ford Dealer

LEWIS REAL ESTATE & INSURANCE AGENCY

3 DAMON STREET
COCHITUATE, MASSACHUSETTS

OLympic 3-9504

AL'S VARIETY

213 WEST PLAIN STREET
COCHITUATE

OLympic 3-7698

For Fun and Health BOWL and GOLF at Sellew Enterprises

FAIRWAY SPORTS WORLD

Sixteen Modern Fully Automatic Alleys

GOLF DRIVING RANGE and SHORT GOLF COURSE

Dairy and Coffee Shop *Sport Shop*

YOUTH GROUPS WELCOME

Bowling on Afternoons until 5:00 P. M. — 25 cents per String

WORCESTER TURNPIKE, ROUTE 9 NATICK, MASS.

Telephone: OLympic 3-5820

Compliments of . . .

KIDDIE PARK

SHOPPERS WORLD
FRAMINGHAM, MASSACHUSETTS
TRinity 9-9175

Compliments of . . .

WEST END HARDWARE

901 MAIN STREET
WALTHAM, MASSACHUSETTS

JOSEPH JERRY JOYCE

Insurance

WAYLAND

ELmwood 8-2169

Compliments of . . .

PINE OAK CLUB

Compliments

of

O'CONNELL
BROTHERS

Incorporated

SPENCER'S ESSO SERVICE
MAIN STREET, COCHITUATE

OLympic 3-5354

Esso Range and Fuel Oil — Power Burners

COUNTRY REALTY
ARTHUR FERREIRA

301 CONCORD ROAD
WAYLAND, MASSACHUSETTS
ELmwood 8-4397

HIlltop 3-2112
TOWN LINE HARDWARE

Housewares, Tools, Garden Supplies
Plumbing and Electrical Supplies

BOSTON POST ROAD
SOUTH SUDBURY, MASS.

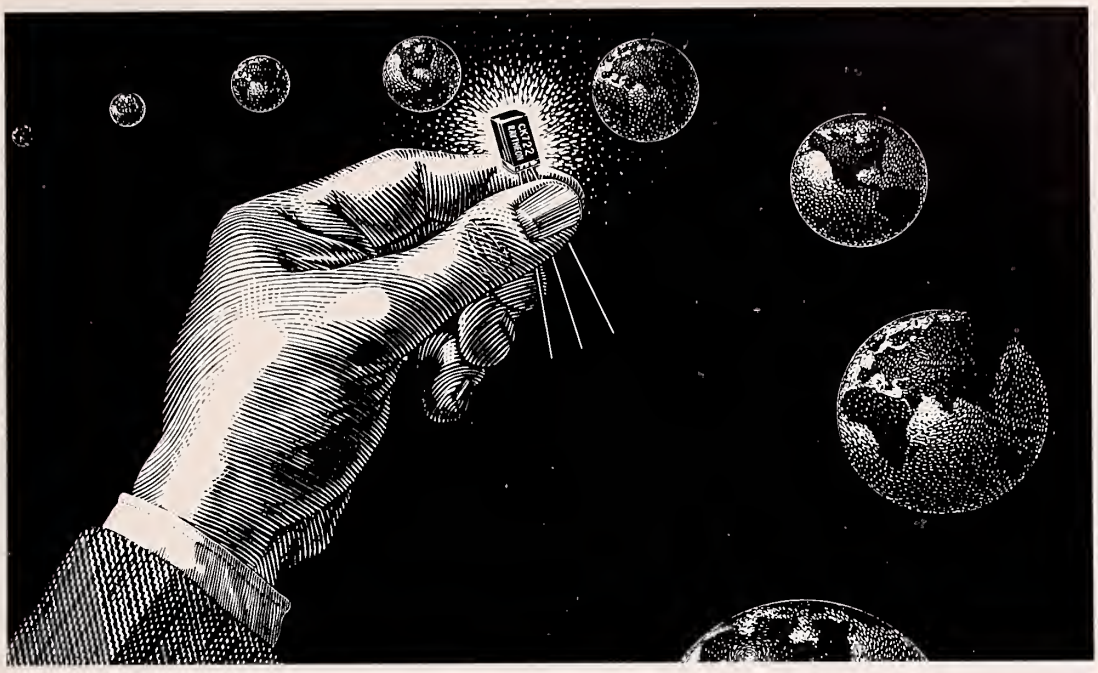

What does the future hold for you?

Perhaps it's a career for you in electronics . . . fastest-growing of all major industries. Raytheon is the electronics leader in New England, offering interesting job opportunities at many of its plants in the suburban areas around Boston. Why not drop in to one of our employment offices and chat about your chances in this business.

Employment Office
in Wayland
at the Wayland Laboratory

RAYTHEON

Excellence in Electronics

RAYTHEON MANUFACTURING COMPANY

WALTHAM	BEDFORD	ANDOVER
QUINCY	LOWELL	HOOKSETT, N. H.
WAYLAND	MAYNARD	SANTA BARBARA, CALIF.

The Horse of Brand Names Plus Dependable Service

MOBILHEAT • KEROSENE • BLUE COAL

24-hour Burner Service

T. F. LINNEHAN

MILLBROOK ROAD WAYLAND CENTER

ELmwood 8-2213

FINEST FUEL OIL SERVICE IN TOWN

Compliments of . . .

RALPH ROGERS

Range and Fuel Oils

OLympic 3-5492

225 MAIN STREET

COCHITUATE, MASSACHUSETTS

MODERN SERVICE STATION

Blue Sunoco

LUBRICATING EXPERTS

CALL OLympic 3-9810

1 MAIN STREET, COCHITUATE

ITALIAN VILLA RESTAURANT

ROUTE 30, COCHITUATE

Specializing in Italian Foods
Fine Liquors
Orders To Go

! PIZZA !

PAUL C. HOOPER CO.

Plumbing and Heating

Oil Burners

Remodeling Specialists

POST ROAD ELmwood 8-2951

EVELYN'S

Gifts - Linen - Yarns - Cards

3 MAIN STREET, COCHITUATE, MASS.

OLympic 3-0282

Always Kind to You and Your Purse

"RAY'S BARN"

NORTH NATICK, MASS.

Fabrics of All Kinds

Best Wishes

to

Class of '57

COLLINS' MARKET

Groceries - Meats - Provisions

Fruits and Vegetables

WAYLAND, MASS.

KATHRYN BARTON
NURSING HOME, INC.

A Home of Distinction

OLympic 3-5401

GEORGE M. CLAUSEN COMPANY

Painting and Decorating

QUALITY since 1916 SERVICE

11 LAKE ROAD, COCHITUATE

OLympic 3-0309

BEST WISHES
TO THE
CLASS OF 1957

MR. and MRS. NORMAN G. FAIR

UNIVERSITY
CAP AND GOWN CO.

School and College Caps and Gowns
Choral and Choir Gowns and Apparel

486 ANDOVER ST. LAWRENCE, MASS.

Compliments of . . .

MR. and MRS. G. P. RICHARDSON

IRVING STREET LAUNDERETTE

136 IRVING STREET
FRAMINGHAM, MASSACHUSETTS

"Quick Service Laundry"

Compliments of . . .

DAIRY QUEEN

NORTH NATICK

DR. ERNEST DAMON

Class of '42

Visit Framingham's newest Beauty Salon
for
Coiffures of Distinction
by

DOROTHEA and GLORIA

945 WORCESTER ROAD
TRinity 2-2460
FRAMINGHAM CENTER, MASSACHUSETTS

DOROTHY ALLEN GLORIA POIRIER

Compliments
of the

REGAN FAMILY

HIGGINS ICE CREAM

"It's The Flavor"

POST ROAD, WAYLAND

Compliments of . . .

SCHOFIELD FARM

OLD CONNECTICUT PATH
WAYLAND, MASS.

COMPLIMENTS

OF

HAROLD J. LUNDY

CONTRACTOR

Compliments of . . .

LOUIS F. CASELLA, INC.

Excavating

Loam, Fill, Gravel

SOUTH SUDBURY, MASSACHUSETTS

HIlltop 3-6611

Compliments of . . .

REE'S FLOWER SHOP

SOUTH SUDBURY, MASSACHUSETTS

Rendering a Complete Real Estate Service

SHAW & CAULFIELD, INC.

THE WAYSIDE REALTORS

HIlltop 3-8830

Offices
Post Road, Route 20
South Sudbury

Members of
Boston Real Estate Board
Multiple Listing Bureau
Chamber of Commerce

NICKERSON & HILLS

Interior Decorators

Wallpaper — Fabrics

917 MAIN STREET WALTHAM

Paint Service Center

Paints — Art Supplies — Wallpapers

Compliments of . . .

WAYSIDE BARBER SHOP

T. L. WENTWORTH

MARSHALL'S APOTHECARY

ALTON L. F. MARSHALL, JR., *B.S. and M.S. in Pharmacy*

19 PELHAM ISLAND ROAD, WAYLAND CENTER

ELMWOOD 8-2381

Complete Prescription Service

Compliments of . .

ATKINS & MERRILL, INC.

SOUTH SUDBURY, MASSACHUSETTS

NEW YORK, NEW YORK

BOSTON POST ROAD SO. SUDBURY, MASS.

MacRAE FURNITURE COMPANY, Inc.

Specializing in

Early American and Colonial

Pine - Maple - Cherry

Boston Post Road
South Sudbury, Mass.
HIlltop 3-6449

DONALD J. MacRAE

BURKE'S MOBIL SERVICE

CORNER OF MAIN *and* COMMONWEALTH ROAD
COCHITUATE
OLympic 3-9708
Andrew L. Burke, *Prop.*
Tires — Batteries — Accessories

J. H. CLARK DAIRY

Fresh Milk, Eggs and Cream

9 GOLDENBALL ROAD, WESTON, MASS.

TWinbrook 3-4747

WARD KELLER

Electrician

Prompt Dependable Service

4 INDIAN ROAD
COCHITUATE, MASSACHUSETTS
OLympic 3-6554

ARTHUR FAIR JOHN F. YEAGER

FAIR AND YEAGER

The Insurance Agency of Established Reliability

32 MAIN STREET, NATICK
TRUST CO. BUILDING
Tel. OLympic 3-3131

FOR ALL YOUR INSURANCE NEEDS

JEWELL INSURANCE AGENCY

7 HOLLIS STREET
FRAMINGHAM MASSACHUSETTS

MILL BROOK GIFT SHOP

SUDBURY SHOPPING CENTER
SOUTH SUDBURY, MASSACHUSETTS

KOHLER'S SUPER MARKET

212 WEST PLAIN STREET
COCHITUATE, MASSACHUSETTS
OLympic 3-9879

Free Delivery

Beer and Wine

CAPPS SUPER MARKET

"Where You Meet Your Friends"

WAYLAND, MASSACHUSETTS

Compliments of . . .

A FRIEND

MAINSTONE FARM

WAYLAND MASSACHUSETTS

The Breed's Oldest Guernsey Herd

DEWITT MITCHELL, *Mgr.*

GREENWAY FARM STABLE

OLD CONNECTICUT PATH
WAYLAND, MASSACHUSETTS

ELmwood 8-2482 WILLIAM H. BEGG

P. W. SHOMPHE AND SONS, INC.

Carpenter and Builder

COLE ROAD WAYLAND, MASS.

Custom Built Homes — Expert Remodeling

HILL JEWELERS

"Your Local Jeweler"

HIlltop 3-2790
BOSTON POST ROAD
SOUTH SUDBURY, MASS.

DATH'S PACKAGE STORE, INC.

Delivery Service
Certified S. S. Pierce Dealer

66-68 MAIN STREET
COCHITUATE, MASS.

OLympic 3-5940

GEORGE W. SHEPARD ELmwood 8-2291

SOCONY SERVICENTER

"The Sign of Friendly Service"

BOSTON POST ROAD
WAYLAND, MASS.

Compliments of . . .

MICRON INDUSTRIES

BOSTON POST ROAD
WAYLAND, MASSACHUSETTS

Free Delivery OLympic 3-4971

PECK'S MARKET

Groceries - Fruits - Vegetables
Meats - Frozen Foods

37 MAIN STREET COCHITUATE, MASS.

DR. E. PERRY TRUESDELL

Optometrist
Contact Lenses

OLympic 3-4775

118 WEST COMMONWEALTH ROAD
COCHITUATE, MASSACHUSETTS
Evenings by Appointment

NATICK FEDERAL SAVINGS AND LOAN ASSOCIATION

Insured Savings
Current Dividend Rate 3%

49 MAIN STREET NATICK, MASS.
OLympic 3-2340

Compliments of . . .

TAYLOR AND COX

Professional Tree Surgeons

OLympic 3-3010

WOODIE'S BEAUTY HAVEN

Permanents Cold Waves
All Lines of Beauty Culture

62 MAIN STREET
COCHITUATE, MASSACHUSETTS

OLympic 3-8840

MURPHY & SNYDER, Inc.

THE OLD RELIABLE

PRINTERS

Established 1918

SIX AUTOMATIC PRESSES

Speedy Service — Wide Selection of Type Faces

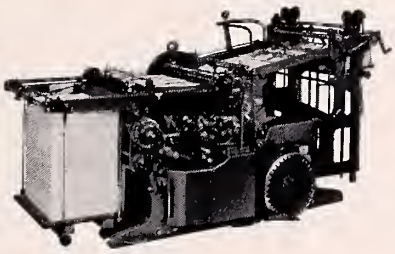

FINE ARTS THEATRE BUILDING

17-19 SUMMER STREET MAYNARD, MASS.

Telephone TWinoaks 7-7952

Best Wishes

to the

Class of 1957

SENIOR HIGH STUDENT COUNCIL

DOROTHY BOESENBERG, *President*
GEORGE BRADLEY, *Vice-President*
PATRICIA FERREIRA, *Secretary*
JOHN SIMONI, *Treasurer Elect*
DONNA HERLAND, *Treasurer Active*
JOHN WASHEK
NICHOLAS WILLARD
GEORGE THORP
ROBERT PEIRCE
LINDA CHERRY
ELLEN CUSUMANO
BETSY LUNDY
PETER CARPENTER
GERALD JOYCE
WILLIAM HALLEY
MICHAEL BURKE

Kenneth Hair Stylists

NATICK

RT. 9 AT SPEEN STREET OLympic 3-0461

SHOPPER'S WORLD

LOWER LEVEL TRinity 2-1194

FRAMINGHAM CENTER

RT. 9 AT VERNON STREET TRinity 3-7480

Compliments of . . .

SUDBURY INN

WILLIAM KELLY

POST ROAD, SUDBURY

EDWARD A. VENO

Realtor
and
Builder

Compliments of . . .

PLEASANT HOMES

JOHN SIMONI
LOUIS GREGNIFINI
Builders

Compliments of . . .

GEORGE DEVERELL
Realtor
NATICK, MASSACHUSETTS
OLympic 3-7075

WHELPLEY'S

478 BOSTON POST ROAD
WESTON, MASSACHUSETTS
TWinbrook 3-5992

TELEVISION — RADIO — PHONO
Sales and Service

PHONOGRAPH RECORDS
ALL LABELS

COMPLIMENTS

OF THE

CHATTERBOX

Compliments of . . .

DR. and MRS. JAMES P. BURKE

NATICK
TRUST COMPANY

Two Convenient Offices

34 MAIN STREET
Worcester Turnpike at Wethersfield

Both Offices Open Friday Evenings
6 - 8 P. M.

NATICK, MASSACHUSETTS

Member Federal Deposit Insurance Corporation

Compliments
of

RUSSELL KERR'S
GREENHOUSE

OXBOW ROAD

WAYLAND, MASSACHUSETTS

FAIRBANKS AND SON, INC.

Stationers

16 MAIN STREET
NATICK, MASS.

Compliments of . . .

COCHITUATE MOTORS

"Your Friendly Chevrolet Dealer for 19 years"

Compliments of . . .

DUDLEY CHATEAU CLUB, INC.

MANAGER MATTHEW A. BRANAGAN

LEONE'S

Twin Maples Restaurant

and

DO-NUT SHOP

SOUTH SUDBURY, MASS.

AL AND LARRY LEONE

PLAN YOUR FUTURE . . .

FOR A WELL-PAID JOB AFTER GRADUATION

You can find your big opportunity in business as a Burroughs Operator. Thousands of girls all over the country are in well-placed business positions because they are Burroughs graduates. Learn how a certificate from Burroughs will help you qualify for good pay and pleasant surroundings in modern business.

Call, come in or write for FREE booklet, "Your Dreams Will Come True." Then take advantage of Burroughs Training and the FREE lifetime Placement Service to which your Burroughs Diploma entitles you.

Burroughs

OFFICE MACHINES TRAINING CENTER

240 Newbury Street
Boston 16, Mass.

Telephone
COmmonwealth 6-7100

Compliments of . . .

THE MUSIC BAR

30 EAST CENTRAL STREET NATICK
(Next to the Colonial Theater)

EDWARD F. THORBURN

ELECTRICAL CONTRACTOR

APPLIANCE SERVICE

VALLEY VIEW ROAD
COCHITUATE, MASSACHUSETTS

OLympic 3-3199

Compliments of . . .

Jack Larkin's

RED COACH GRILL

WILLIS RYDER

Realtor

Office on the Village Green
WAYLAND, MASS. ELmwood 8-2181

GEORGE'S ESSO STATION

OLD CONNECTICUT PATH
COCHITUATE

Groceries — Candy — Gas and Oil

OLIVER L. RIGGS

Professional Engineer

Compliments of . . .

PEOPLE'S LAUNDRY

OLympic 3-3711

Heating Oils — 24-Hour Service
Burner Sales and Service

H. B. KNOWLES

Garage — Filling Station
Towing and Road Service

CONCORD ROAD SOUTH LINCOLN

LIncoln 6-0511

Compliments

of

A FRIEND

Compliments of . . .

RUSSELL'S

POST ROAD
WAYLAND, MASS.

DEAN DAIRY

"We know how to make good ice cream and we do"

BEAVER STREET WALTHAM
TWinbrook 3-4090

Compliments of . .

WATERS MANUFACTURING, INC.

BOSTON POST ROAD
WAYLAND, MASSACHUSETTS

SUCCESS OFTEN STARTS
WITH A
TRUSCO SAVINGS ACCOUNT

Framingham
ESTABLISHED 1909 TRUST COMPANY
"A BANK FOR ALL THE PEOPLE"
Member Federal Deposit Insurance Corporation

Compliments of . .

SUDBURY SUPER MARKET

DOM'S
CLEANSING AND TAILORING
FUR STORAGE — SHIRTS LAUNDERED
7 MAIN STREET
COCHITUATE, MASSACHUSETTS

Compliments of . . .

BOLTON'S TEXACO STATION

WAYLAND MASSACHUSETTS

ELmwood 8-7793

Compliments

— of —

CLASS of '56

MASSACHUSETTS LUMBER

All Materials for the Home

STATE ROAD WAYLAND

YOUR LUMBER NUMBER — ELmwood 8-7731

LEE'S FARM MARKET

BOSTON POST ROAD
WAYLAND, MASSACHUSETTS

Compliments of . . .

WELLS SHOE, INC.

28 MAIN STREET, NATICK
OLympic 3-2862

BERT FITCH SUNOCO SERVICE

Expert A to Z Lubrication
Tires — Batteries — Accessories
Washing — Polishing

Cars Called for and Delivered
ELmwood 8-7783

POKONOKET KENNELS REG. and KENNEL SHOP

Cocker Spaniels and Beagles

Complete Line of Foods and Accessories

POST ROAD, SOUTH SUDBURY, MASS.
Dogs Boarded In Individual Runs

HIlltop 3-2351

CONVENIENT AMOUNTS
+
REGULAR DEPOSITS
=
GROWING SAVINGS

WAYLAND
OFFICE OF WEST NEWTON
SAVINGS BANK

19 PELHAM ISLAND ROAD
WAYLAND, MASSACHUSETTS
ELmwood 8-2401

We Salute You!

Congratulations and the best of luck! We at Loring are proud of the part we have had in helping to make your classbook a permanent reminder of your school years, recording with photographs one of the happiest and most exciting times of your life! We hope that, just as you have chosen us as your class photographer, you will continue to think of Loring Studios when you want photographs to help you remember other momentous days to come! When you choose Loring portraits, you are sure of the finest craftsmanship at the most moderate prices!

LORING STUDIOS

New England's Largest School Photographers

E. C. BRAGDON CO.

Wholesale Confectionery

53 NORTH MAIN STREET
NATICK, MASSACHUSETTS

Compliments

of

Dr. and Mrs. Alfred Sharpe

EKDAHL
GREENHOUSES

101 WEST PLAIN STREET
COCHITUATE

"Every Blooming Thing"

OLympic 3-7089

JAMES T. TREFREY

Realtor

BOSTON POST ROAD
TWinbrook 4-1300

WAYLAND
ELmwood 8-7766

Compliments of . . .

KERWIN'S, INC.

19 MAIN STREET, NATICK

at Allen's — Framingham
Shopper's World

Compliments of . . .

PERODEAU'S FOOD STORE

REXFORD N. MOSS

CARPENTER and BUILDER

COCHITUATE

OLympic 3-1836

COLONIAL FLOORS

Ceramic — Plastic and Metal Tile
Linoleum — Asphalt — Rubber

117 WAVERLY ST., FRAMINGHAM, MASS.
TRinity 5-5521 JOSEPH L. STRAFUSS

JOHNSON PHARMACY
B. W. JOHNSON, *Reg. Pharm.*

MAIN STREET COCHITUATE, MASS.
OLympic 3-7352

Compliments of . . .

A FRIEND

COCHITUATE NURSING HOME

6 EAST COMMONWEALTH ROAD

COCHITUATE, MASSACHUSETTS

Telephone OLympic 3-2932

MARGUERITE DEPAOLO, *Superintendent*

Compliments of . .

JOSTEN'S

Creators of Fine Class Rings

For All the Latest Records

IDLE A WHILE at the
ALBUM

SHOPPERS WORLD FRITZ ADAMS, *Prop.*

Tel. OL 3-0818
JOHN P. CLARK
for
Thermo-Rite
Tempered Glass Fireplace Enclosures
Complete Fireplace Furnishings
186 MAIN STREET COCHITUATE

Compliments of . . .

THE
NEWS-TRIBUNE

Donna Slade
Carol Deverell
Jeannie Houghton
Cindy Clifford
Joyce Mulligan
Carol Chisholm
Karin Weber
Pat Ferreira
Thomas Dudley
Stanley N. Marshall Jr.
Earl Woods Jr.
John Schofield
Paul Fickler
Dotty Campbell
Johnny Walsh
Bob Brewer
Geo Fetchin
Sandra Simoni
Richard Lum
Tommy White
Wottie Boesenberg
George W. Thorp Jr.
Dick Tuesdell
Janet Archer
Richard H. Genie
Vivienne Thomas
Ann Kane
Robert J. Germano
Robert McAndrew
John Lynch
Bob Parker
Jeannie Crosseau
Brenda Fair
George Richardson
Bob Brown
Nick Willard
Henry H. Christie
Jim MacKenzie
Charlie Roche
Jerry Rafus
Emery Irwin
Pat Wittington